Judy's killer discusses slaying and is sentenced

See stories on Page Five

Albany Times

The Only Newspaper Published in the City of Albany

VOLUME XLIII — ALBANY, CALIFORNIA, WEDNESDAY, MAY 31, 1978 — NUMBER 38

Up 16 pct. for quarter

Albany's taxable sales top $11 million mark

ALBANY — Taxable sales in Albany, for the fourth quarter of 1977, totaled $11,491,000, William M. Bennett of the State Board of Equalization, announced today.

Included in the $11 million-plus figure were: food stores, $740,000; packaged liquor stores, $475,000; eating and dining places, $991,000; home furnishings and appliances, $851,000; building materials and farm implements, $1,066,000; auto dealers and auto supplies, $2,895,000; and service stations, $602,000.

All retail sales totaled $7,833,000. Sales other than retail reached $3,658,000.

Alameda County, during the quarter, registered $27,381,000 in retail sales, $38,096,000 in business and personal services, and $404,005,000 for all other services, for a total of $1,269,482,000.

Taxable sales in California topped $27.1 billion during the final three months of 1977. The total was $5.8 billion or 16.3 percent more than the fourth quarter of 1976.

"Rising prices scratched some of the lustre from this performance," Bennett said. "Consumer price increases averaged 7.2 percent above a year earlier, so the real sales volume expressed in dollars of constant value was up 9.1 percent from the last quarter of 1976.

"During calendar 1977 transactions subject to sales and use tax aggregated $99,481,969,000. The total was $15,659,949,000 or 18.7 percent above the volume for 1976. After adjustment for inflation the annual sales volume increased by 11.6 percent. This compares to a similar advance of 8.0 percent during 1976. For the year as a whole, price increases averaged 7.1 percent. The rate of inflation during the year, however, was somewhat erratic. After peaking at 7.7 percent in June, it declined during the summer and early fall and then climbed again to 7.5 percent in December.

"Real gross national product in the fourth quarter, the total value of goods and services in the nation in dollars of constant value, was 5.7 percent above the final quarter of 1976. The pattern of growth from quarter to quarter was similar to that set in 1976. Growth was strongest in the first quarter and declined in each successive quarter. The first-quarter total was 1.8 percent above the fourth quarter of 1978, but the last quarter of 1977 was only 1.0 percent higher than the third quarter. For the year real GNP grew by 4.9 percent during 1976.

"Nearly 500,000 more jobs were created during the year as the average number of civilian workers increased from 8,813,000 to 9,305,000. The number of unemployed, however, dropped merely from 888,000 to 834,000 as the labor force expanded rapidly during the year. As the year ended, 9,606,000 were engaged in civilian employment and the rate of joblessness in California was down to 6.9 percent compared to 6.4 percent nationally," Bennett concluded.

Albany receives $37,593 in state tax allocations

ALBANY — State-collected taxes and fees apportioned to the City of Albany for the month of May totaled $37,593, State Controller Kenneth Cory announced today.

Albany received $20,484 on "in-lieu" motor vehicle license fees: $12,649 of highway users' taxes, and $4,460 in cigarette taxes. Alameda County, for the same period, was allocated $1,156,682 of "in lieu" fees; $723,893 in highway users' taxes; and $45,296 in cigarette taxes. The county's total was $1,925,871 for the 30-day period.

The "in lieu" allocation represents the cities and counties share of license fees and other revenue deposited in the Motor Vehicle License Fee Account during the preceding month. The state excise tax, at the rate of $2 per $100 of market value, takes the place of local property tax on motor

(Cont. on Page 2, Col. 8)

Last meeting of Sixteenth District PTA

ALBANY — Albany members of the 16th District Parent-Teachers' Association will attend a "get-acquainted tea" for outgoing and incoming PTA presidents, Friday, that is to be the last session of the unit.

As of July 1 the 16th District will become a part of the recently organized Peralta PTA District, formed by the merger of the local group with the 28th District.

The tea, hosted by the board of managers, will be held at the Southgate Community Center at 26780 Chiplay Ave. in Hayward.

Albany rabies vaccination clinic slated

ALBANY — A rabies vaccination clinic for dogs only will be conducted by the Alameda County Veterinary Medical Association Sunday, from 2 to 5 p.m., Dr. Martin Plone, chairman of the program, reminded Albany residents today.

The local clinic will be held at Memorial Park, at Portland and Ramona Avenues.

"Rabies vaccinations are required by California law every two years for all dogs over the age of four months," Dr. Plone said, adding: "All dogs attending the clinic should be on leashes."

Downplaying Mikado

Diminutive drama students apparently waiting at a downtown yak-stop, actually are going through a dress rehearsal for a two-night run of The Mikado. Shown above are, from left: Ko-Ko (Pieter Snapper), Katisha (Persephone Abbott), Mikado (Robbie Barnes), and Pooh-Bah (Dennis Woulf). Some 50 members of the Albany Childrens' Musical Theater — all drawn from the fourth and fifth grades of the Marin and Cornell schools — will present the Gilbert and Sullivan operetta Thursday and Friday evenings at 7:30 in the Marin School auditorium. There is no admission charge.

Board responds to contract proposals of AUSD teachers

ALBANY — The 1977/78 basic salary schedules of teachers, C.S.E.A. and service employees of the Albany Unified School District will remain in effect "if the present method of financing public education in California remains the same," AUSD trustees said in an initial response to contract proposals made recently by the three unions.

The district will pay the increase costs for step and class changes for professional growth and experience credit, however, which would represent an approximate increase of $104,154 or 4.66 percent of the preceding year. Increase costs for step changes as a result of experience credit also would be paid to C.S.E.A. and Service Employee Union members.

In its response to the teachers, the board also offered:

—To pay for the increase cost incurred in the contributions to the State Teachers Retirement Systems, representing an approximate increase of $26,211 or 1.2 percent over 1977/78.

—To pay for the increase cost in existing health and welfare benefits (for all employees, professional and classified), which would total an additional $12,848 or a four-tenths percent increase.

—To pay the increase cost for teachers' unemployment cost in the approximate amount of $1,432 or one-tenth percent over 1977/78.

—To pay the increase cost for Workers Compensation Insurance. The approximate cost is $7,103 or three-tenths of a percent increase over the preceding year.

—Would amend the existing contract to read "class size shall be determined by the Superintendent within the State requirements.

—Would eliminate "organizational security in the existing contract.

—Would amend the article concerning sabbatical leaves to read "50 percent of current salary if the vacancy (created by the sabbatical) is not filled."

All other sections of the existing teachers'-contract would remain unchanged.

The proposals would cost the district an additional $151,748 or an increase in current expenses of 6.7 percent, according to initial estimates.

Classified (non-professional employees of the district would, under the initial proposals made by the trustees, receive additional pay for the cost increase incurred in the contributions to the Public Employees Retirement System, and the health and welfare, unemployment insurance and workers' compensation insurance, with the stipulation that "all other sections of the existing contracts remain the same."

Woman sues Albany police for $100,000

ALBANY — Doreen Cardwell of 917 Solano Ave., has filed a $100,000 claim against the Albany Police Department alleging that its officers broke her nose and blackened one eye while stopping her and applying handcuffs.

Her claim also alleges the officers' refusal to transport her for medical treatment and false imprisonment on charges of resisting arrest and assaulting a police officer.

Albany Police Chief James Simmons said, "We'll wait until the process takes its course and we'll defend our actions at that time. The way Ms. Caldwell described it is not exactly the way it happened and the burden of proof is on her."

walking away from them towards a telephone booth, she said.

Her injuries, she alleged, were inflicted by the officer while stopping her and applying handcuffs.

Her claim also alleges the officers' refusal to transport her for medical treatment and false imprisonment on charges of resisting arrest and assaulting a police officer.

Albany Police Chief James Simmons said. "We'll wait until the process takes its course and we'll defend our actions at that time. The way Ms. Caldwell described it is not exactly the way it happened and the burden of proof is on her."

AHS bandsmen staging thank-you performance

ALBANY — The Albany High School Concert Band will present its annual "Concert In The Park" on Sunday at 2 p.m. in Albany's Memorial Park.

"The Band would like to invite the people of Albany and neighboring communities to come out and spend an old fashioned family Sunday in the park," band director Ernest Douglas said this morning.

"The audience can come sit on the grass or on chairs under the trees, bring the kids and a picnic lunch, and enjoy the lively music in a relaxed outdoor setting. This is our way of saying 'Thank you' to the people of Albany who have supported the Band so lovally throughout the year."

The Albany Band will open the program with three favorite John Phillip Sousa marches, "Washington Post," "The Thunderer" and "The Stars and Syripes Forever," with piccoloist Robin Sumway as solist. They will also play music from the Broadway hit "Camelot," the "English Folk Song Suite" by Ralph Vanghan-Williams, a medeley of rock hits by the recording group "Chicago" and "Danzon" by Leonard Bernstein. Student conductors will be Andre Thomas and Tom Yi.

Featured soloist will be senior Cindy Lewis, the Band's 1978 John Phillip Sousa Award winner, who will play the timpani solo, "Timpal."

The band's flag girls, Karen Seegmiller, Alyce Chamberlain, Gretchen Nelson, Sandy Flavin and Lori Varvaro will do dance and flag routines from the football season, accompanied by the band.

To close the program, the Albany High Jazz Band will perform, with soloist John Yi, George Ribarchik, Ken Avery, Alan Krueger, Anthony Lum, Andre Thomas, Peter Rois, Derek Ritchie, Mary Thompson, Cindy Lewis and Eric Carlson.

B. Cediel on County School Boards Assn.

ALBANY — Bonnie Cediel, a member of the Albany Unified District School Board, has been named a director-at-large of the Alameda County School Boards Association.

Ethan Johnson, San Leandro Unified School District Board of Education, was elected to serve as president. Other officers are: Mary Jane Johnson, Berkeley Unified School District Board, first vice president; Henry Lienhard, San Lorenzo Unified School District Board, second vice president; Margaret Stone, New Haven Unified School District Board, secretary-treasurer.

The purpose of the association is "to provide better educational opportunities for the youth of Alameda County through the improvement of the understanding and effectiveness of school board members.

Adult School sets summer sign-ups

ALBANY — Some 100 courses are scheduled in Albany Adult School's six-week summer session, June 19 through July 29.

Early registration is not required. Those desiring to register early for classes may do so on Saturday morning, June 10 from 9:00 a.m. to noon, at Albany High School.

Interested students may also register at the Adult School's day or evening offices, June 12 through 23. For more information readers may telephone 526-6811.

Blind graduate student working for doctorate

By DAVE CHEIT

ALBANY — Kent Cullers isn't embarrassed by publicity; he just isn't sure he deserves it.

"I don't think I've done anything very special," he says. "I am a graduate student who is finishing his thesis and ge ting his Ph.D. in physics. Grad students do that all the time."

But the 28-year-old Cullers is not your average grad student. He is blind, and to his knowledge the first blind person ever to earn a doctorate in physics. He will complete his work at UC-Berkeley in the next few weeks; he already has passed the required exams.

Experimental physics is not a career that lends itself easily to study by the blind. The complicated mathematic and scientific notations do not make for easy reading on the special computer Cullers has in the bedroom of his University Village apartment he shares with his wife, Carol.

KENT CULLERS READS PHYSICS TEXTS using specially-designed computer

—I-G photo by Mike Russell

It does provide a huge improvement over Braille, but it still limits his reading to one character at a time, as an electric sensor turns each letter into a letter-shaped series of impulses which he "reads" with his fingers.

"The study of physics has always seemed to be inherently discriminatory against blind people and women," he says. "I never understood why more women didn't study physics; at least that is changing now. But I knew quite a few blind undergraduates who started out in physics but then dropped it."

With his Ph.D. just a few weeks away, Cullers is making plans to hit the job market just like every other emerging young scientist. "I've been offered a postdoctorate at Berkeley, which is an excellent opportunity," he says, "but if I'm ever going to establish myself as an independent physicist I'll have to go somewhere else."

Cullers has done his doctoral research under Forrest Mozer, one of Berkeley's most distinguished physicists and inventor of the talking calculator." In fact, Cullers was an inspiration for Mozer's invention.

Just as he finds his achievement of a Ph.D. to be somewhat ordinary, Cullers also expects no particular problem finding a job.

"When sighted people think about a blind person having a career, it's usually in terms of 'If I went blind tomorrow, what would I be able to do?'" he says. "The answer to that, of course, is not very much.

"But to lose your sight at age 30 means a long period of retraining, plus the psychological trauma of losing the ability to do things that used to be easy. That's not how it is if you're born blind; blind kids have to learn to eat and tie their shoes just like sighted kids do. In both cases, it comes pretty naturally.

"I really don't know how much harder things are for me than for a sighted person," he says. "I lack a standard of comparison."

Cullers gives the impression that he has never dropped out of anything in life. He was blinded at birth — a premature baby subjected to too much oxygen in the incubator — but every step of the way has had the special encouragement necessary to help him succeed.

I decided a long time ago that I would become successful," he says. "To a blind person successful means independent. I went to a school where about one percent of the students were blind, so I was always studying with sighted people. The blind students were taught that they should make the most of their education because they could be just as successful as everyone else if they wanted to."

Cullers was a straight-A student, and after high school he went to Pomona College, where he graduated Phi Beta Kappa.

ALBANY CINEMA
Solano Ave. 524-5656
EXCLUSIVE ENGAGEMENT!
IN DOLBY MULTI TRACK STEREO
THE LAST WALTZ
7:00 & 9:15

Paid Political Advertisement — Paid Political Advertisement
ELECT ROBERT C. CONEY SUPERINTENDENT
Alameda County Schools
16 Years as Deputy
Endorsed By
Kenneth M. Forry
Former Superintendent — Albany Schools

Paid Political Advertisement — Paid Political Advertisement
ELECT JUDGE TABER
To Superior Court
On June 6th
Endorsed By:

All Albany Elected Women: Joyce Jackson, Council; Ellen Zapata, Treasurer; Ruth Ganong, School Board; Bonnie Cediel, School Board; Peggy Thomsen, School Board.
The Alameda County Bar Assoc., Oakland Police Officers Assoc., International Assoc. of Firefighters, Local 55; The Berkeley Democratic Club.
Paid for by Judge Jacqueline Taber Committee

WE HAVE EVERYTHING TO MAKE YOUR CAR LOOK LIKE NEW . . . AND TO KEEP IT YOUNG
Full Interior or Exterior
CAR WASH
• Complete Interior Service
• Hot Wax or New Polish Wax
• Car Supplies and Accessories
• LOW GAS PRICES
Tuesday ..... Ladies Day
SAVE $1.00
Wednesday..... Sr. Citizens' Day
• For You--Shoeshine Service
BIG BEAR WASH
1019 San Pablo Ave.
Albany 526-9161
ARCO
AMERICAN EXPRESS

1,500 youngsters to attend 4-H Day at Golden Gate Fields

ALBANY — Over 1500 youngsters and their families are expected to attend 4-H Day at Golden Gate Fields on Saturday. The program will include a morning open house and afternoon racing.

Scheduled to begin at 8:30 a.m. and continue through the last race, the day will feature morning workouts, color movies, and training races and seminars for the advanced 4-H'ers led by track farriers and veterinarians.

Highlight of the afternoon's racing will be the 4-H Day Purse (4th race) followed by receipt of a sponsorship check from Golden Gate Fields to send the California winner of the 4-H Horse project to the National 4-H Congress in Chicago.

Chamber music

SAN FRANCISCO — Chamber Music/West, the second annual chamber music festival sponsored by the San Francisco Conservatory of Music will begin its series of six concerts in Hellman Hall, 1201 Ortega, San Francisco on June 19 at 8 p.m.

The program will be SONATA FOR STRINGS NO. 1 in G MAJOR by Rossini, TRIO IN E FLAT MAJOR, OP. 70, No. 2, by Beethoven, CHACONA by Mario Davidovsky and SEXTET IN D MAJOR, op. 110 by Mendelssohn.

'CHAMP' TEACHING LOCAL CLASSES — Hiroyuki Kishimoto, a fourth-degree black belt and an All-Japan and AAU International Champion, has scheduled a series of Karate classes at the Albany YMCA. Nippon Karate-Do teaches positive spirit, good physical health and self-defense, according to Hiroyuki. His instruction includes punches, blocks, kicks and stances as the basics for formal sparring exercising and traditional forms. The classes will be held on Wednesdays and Fridays from 6:30 to 7:30 p.m.

"THE BEST WAY TO CLEAN YOUR CLOTHES"

FAST DEPENDABLE SERVICE

NORGE LAUNDRY AND CLEANING VILLAGE

COMPLETE PROFESSIONAL CLEANING & PROCESSING

DRAPERIES • BEDSPREADS

Self Service Dry Cleaning and Coin Laundry

SHAG RUGS WASHED & FLUFF DRIED

526-3850

398 SAN PABLO AVE., ALBANY

Open 7:30 a.m.-6 p.m.
CLOSED SUNDAYS & HOLIDAYS

EL CERRITO — EL CERRITO PLAZA — CAR WASH — ALBANY

LaPalma robbed by gunman

SAN PABLO — A man robbed LaPalma Delicatessen at 1328 13th St. today of approximately $60 and escaped on foot, police report.

The robber pulled a knife on the store's clerk and demanded money, police said.

San Pablo police, with assistance from Richmond's police helicopter, were unable to catch the bandit.

Senior Center news

By Marty Rosman and Stephanie FallCreek

Today — Adult classes continue through the day (newcomers can still attend — call 644-8500 for details). The 4 o'clock dinner tonight features roast leg of pork. Entertainment after dinner by Tony Fazzio on accordion and guitar.

Thursday — The big bingo game starts at 10:30 — prizes as usual for the winners, and a lot of fun for everyone — all seniors welcome! We lift our voices in joyous singing of old favorites at 11:30. At noon there's a bag lunch and the monthly business meeting. Card games in the afternoon. Sloppy Joes on a bun for dinner.

Friday — Join the exercise class at 8:30 and greet the morning with enjoyable limbering up. The Community Service group works on charitable projects starting at 10. Bag lunch at noon, and the afternoon bridge party starts at 12:15. Dinner includes breaded fish.

Saturday — The stitchery group meets as usual at 9:30, and the Cultures and Countries class starts at 9:45. The Silver Toppers start their bingo game at 11:45, with bag lunch. Join in the dancing from 2 to 5, and don't forget the "Senior Prom" dance at Marin School from 8 to 11, with a live band and refreshments — $1.50 at the door.

Sunday Sunday is quiet day at the center — we open at noon for cards and conversation, plus a cup of coffee. Dance practice next door from 2 to 4 with Myriam.

Monday — Marcy's creative writing class starts at 9. Bag lunch at noon, and the monthly Ogleby bingo gets under way at 12:30. Main course for dinner tonight will be spaghetti and meat sauce.

Tuesday — The foot doctor comes by at 9 this morning to advise those with problems with their feet. The needlecraft and bread jewelry group starts their different projects at 10. Bag lunch, and Sue's exercise class moves to music starting at 2. Turkey chow mein sounds good for dinner (be sure to call several days ahead for dinner reservations — 644-8500).

* * *

We're still taking reservations for the Marriott's Great America trip on June 13 as there are some places left. All rides and shows and other expenses except food for $12.

Another interesting trip is coming up on June 23. Seats are reserved for us at the Friday tea dance in the lobby of the Hyatt Regency hotel in San Francisco. The event draws hundreds of dancers, who waltz, fox trot and rhumba to a 15-piece orchestra. No admission, cover or minimum charges, and we can join the dancers or just relax and enjoy the music and the world-famous attractions in the vast lobby. We leave at 4 and return at 8. Reservations $3.50.

Note: Stephanie will speak on "Running a Senior Center" in Beulah's class on June 7. If Proposition 13 (Jarvis-Gann Amendment) has passed in the previous day's statewide election, she will also discuss its impact on the operation of the center.

We still need a volunteer driver to take Meals on Wheels on Saturday. It's helpful, enjoyable and doesn't take long, and makes you feel good afterwards!

Times Mailbag

Editor
Dear Sir:

The May 10th Chronicle reports a vitriolic attack upon Jarvis by Bert Coffey, the current state chairman of a major political party.

It is indeed ironical that Mr. Coffey currently holds such a prestigious Democrat position, to say nothing of his derogatory re marks concerning Howard Jarvis, co-author of the state-wide tax cutting measure.

Mr. Coffey fails to remind the public that several years ago he admitted under oath that for ten years he had been a member of the Communi- party — that nef ious group whose ideolo , allegiance and performance reveals an intense anti-humanity, atheistic and crass materialistic charter (the raw fruits of which are currently to be seen in Cambodia).

During World War II, the Communists persistently opposed U.S. intervention while the Jews, Poles, French and British were bearing the brunt of the totalitarian Nazi attack. In June 1941, when Hitler initiated his invasion of the U.S.S.R., the U.S. Communist group abruptly reversed its position and became a vociferous advocate for immediate U.S. intervention — revealing where their real allegiance lay.

Coffey's sustained activity for big government (despite its oppressive costs) and his recent attack upon Jarvis raises the question whether his dropping Communist membership was a matter of practicality or one of conversion. He is certainly in no position to be derogatory about Jarvis.

DR. JOHN J. HARTFORD

Editor
Dear Sir:

Proposition 8 is a "rip-off" . .It is supposed to help the Senior citizens. My wife and I are Senior citizens and own three pieces of property in Albany. Our home has a new appraisal with an increase of 21.4%.

The two small pieces of commercial property have been increased 42% Therefore, we would be big losers if Proposition 8 goes through.

The commercial property will move than off-set the change ...supposedly returned to us. Apartment houses also are considered commercial property.

Some of my neighbors and friends who had planned voting against Proposition 13, have, since facing the facts decided to vote in favor of Proposition 13.

Give some good practical though to the issues.

E.L. ANDER

Editor
Dear Sir:

I appreciate the courtesy shown me by the article that you printed in the May 17 issue announcing my retirement after a long period of employment.

There was an error implied which I should like to correct by means of this letter. I realize that it was not your error but that of the party supplying you with the information.

The article as written, would seem strange to the many good friends of my wife, Elizabeth, in that she died 14 years ago. Fortunately, two months before she died, she was able to experience the wedding of our daughter. However, she never had the opportunity to know any of the five very good grandchildren.

Thank you
DUANE H. CLEMONS

Editor
Dear Editor:

Congressman Pete Stark, from the 9th District, discloses his finances and suggests his constituents study his voting record for possible conflict of interest.

That's just what I have been doing.

Noting his defense of Terrorists, his wild spending of our tax money, and his attempts to disarm the law-abiding citizens of this country, I would say that Congressman Pete Stark has only one conflict of interest.

It's called the Constitution of the United States.

W.D. FERGUSON

Editor:
Dear Sir:

I appreciate the courtesy shown me by the article that you printed in the May 17 issue announcing my retirement after a long period of employment.

There was an error implied which I should like to correct by means of this letter. I realize that it was not your error but that of the party supplying you with the information.

The article as written would seem strange to the many good friends of my wife, Elizabeth, in that she died 14 years ago. Fortunately, two months before she died, she was able to experience the wedding of our daughter. However, she never had the opportunity to know any of the five very good grandchildren.

Thank you
Duane H. Clemons

Editor
Dear Editor:

Congress Pete Stark from the 9th District, discloses his finances and suggests his constituents study his voting record for possible conflict. of interest.

That's just what I have been dping.

Nothing his defense of Terrorist, his disarm the law-abiding citicens, I would say that congressman Pete Stark has only one conflict of interest.

It's called the Constitution of the United States.

W. D. Ferguson

East Bay Ballet will hold auditions Sunday

ALBANY — The East Bay Ballet Theatre will audition young dancers for its company at 2 p.m., Sunday.

"Interested dancers may contact the company's artistic director, Grace Doty, at 841-5500, ext. 481. Dancers must be at least 10 years to audition for the apprentice company and 13 to audition for the company," Dorothy Lemberger, EBBT spokesman said.

Those dancers who are accepted for the group will take two company classes per week beginning in September and continue with at least two classes per week with their present teacher. They will have the option of participating in the daily summer workshop, June 19 to July 28.

The East Bay Ballet Theatre recently presented its spring concert at Albany High School. Incorporated in 1974 as a non-profit organization the Ballet Theatre serves the East Bay as a training company for young dancers who need the intensive training and performing experience necessary to qualify for professional companies. Doty, an experienced dancer, director, and teacher, was the prima ballerina with Pacific Ballet for six years and also has performed with the Ballet Players Guild, Marin Civic Ballet, and Bay Area Ballet. She toured with Ballet Spectacular for 10 years appearing with Margot Fonteyn Fernando Bujones, Mellissa Hayden, Peter Martins, and Royes Fernandes.

On the selection panel with Doty will be Jane Stamps, founding director of East Bay Ballet Theatre and Charles Girvin, a company teacher. Stamps has taught ballet in the Bay area since 1959. Prior to coming to Albany she danced as soloist with the Chicago Civic Ballet O

CLINIC

(Continued from Page 1)

vehicles. Half of the in-lieu distribution goes to the counties and half to the cities in the proportion that the population of each city or county bears to the population of all the cities and counties in the state.

The highway users tax is derived primarily from gasoline and diesel fuel taxes.

Thirty percent of the revenue deposited in the cigarette tax fund is distributed monthly to the cities and counties.

SPECIALS EFFECTIVE THRU JUNE 6th

PIC 'N PAC

WE WELCOME FOOD STAMP SHOPPERS

GILMAN ST. & SAN PABLO AVE., BERKELEY

DETERGENT IVORY Liquid, 32-oz. 99c

LASAGNA Golden Grain 8-oz. Pkg., Stuff-A-Roni 49c

MARINARA SAUCE Golden Grain 32-oz. $1.19

PIZZA Chef-Boy-Ar-Dee Double Top $1.99

VEGETABLES Green Giant Peas and Green Beans 303 Tin 3/$1

GRAPE JELLY Kraft 3 Lb. Jar $1.49

MINI BITES Chef-Boy-Ar-Dee & Beefaroni 15-oz. 55c

BISCUIT MIX FISHER 40-oz. Pkg. 59c

CORN GREEN GIANT 16-oz. Tin 25c

ICE CREAM BERKELEY FARMS ½ Gal. $1.09

Fresh-Picked PRODUCE

CAULIFLOWER Snow Ball 49c EA.

AVOCADOS Hass 3/$1

NECTARINES Golden lb. 69c

CARROTS Clip Top 2 lbs. 39c

ONIONS Texas Yellow 2 lbs. 29c

MEAT Dept. SPECIALS

GROUND BEEF Fresh Daily $1.19 lb. 3 LBS $3.29

PORK ROAST Butt $1.19 Lb.

PORK ROAST Loin lb. $1.39

BEEF LIVER Fresh lb. 89c

SAUSAGE Country Style lb. 69c

PORK BONES Neck lb. 49c

LIQUOR Dept. SPECIALS

Our 3 Locations To Serve You
1. Gilman & San Pablo Ave., Berkeley
2. 10012 San Pablo Ave., El Cerrito
3. 17000-B Willow Pass Rd., Concord

GILBEY'S VODKA $3.99 5th

BRIGADOON SCOTCH IMPORTED $3.99 5th

PRE-SEASON SALE!!

"TOP COAT" FOR YOUR HOME!!

Average 880 sq. ft.

$444 completely installed

other sizes & coatings proportionately priced

• 50 decorator colors to choose from

• No Down Payment

• Limited Time Only-- Don't wait. Call NOW!

ARMSTRONG Construction Co.
774 Harrison St.
San Francisco 94107

Call 9-5 Mon.-Fri.
543-2850

PAYING TOO MUCH FOR AUTO INSURANCE

NOW it's even more important to check for substantial savings for careful drivers.

MARTY WEBB
527-2141
1819 Solano Ave.
Berkeley

ALL THESE WAYS TO SAVE

LOW RATES . . . lower than most other companies.
SAFE DRIVER DISCOUNT . . . substantial savings for two years of accident free driving.
GOOD STUDENT DISCOUNT . . . big 25% discount for drivers under 25 with good scholastic records. Discount can be continued after college graduation.
NON-SMOKER AUTO POLICY . . . may help you really lower your auto insurance costs. Exclusive with Farmers.
30/60 PACKAGE POLICY . . . if you're between 30 and 60, you may enjoy the big savings offered by Farmers unique 30/60 Package Policy.

FARMERS INSURANCE GROUP
Auto-Life-Fire-Home-Truck-Boat-Commercial

Times Hometown news

Sam Sanchez is going to work at Golden Gate Fields as a counselor for the backstretch personnel. But he doesn't give tips on the horses, however — Sam's advice stems from a higher source.

His GGF appointment makes him the first racetrack chaplain in Northern California. All of which gives him an inside track that may make him a pacesetter in this relatively new field.

Sam was born in Berkeley, received a Bachelor's from UC in cultural anthropology, and took his theological training in the Fuller Seminary in Pasadena. He served as pastor of the El Golgotha church in his hometown for six years, and sometime ago took on the additional responsibility of serving as an associate pastor in San Quentin prison.

"Working with prison inmates on a one-to-one basis, I discovered that I really liked counseling the people privately," Sam smiled. "It's fine to deliver a sermon but, to me, the personal contact is more rewarding.

"Backstretch people are 'real' people, and many of them lead such a nomadic existence, hopping from track to track, that they just need someone to talk to. We try to provide that."

★ ★ ★

Paintings of Albany Artist Bertha Jones and Alla Gubert of Oakland are being featured in an exhibit at the American Savings and Loan Association at Jackson and Davis Court in San Francisco.

★ ★ ★

Receiving a Doctor of Osteopathic Medicine degree from the College of Osteopathic Medicine and Surgery in Des Moines, this week, was Leonard James Thompson.

Dr. Thompson, the son of Mr. and Mrs. Harry Thompson of Albany, completed his undergraduate work at the University of California, Santa Barbara in 1972. He will serve an internship at Garden City Hospital in Michigan.

★ ★ ★

Albanyite Maryanna Heginbottom was among the 240 candidates receiving degrees from the College of Notre Dame, Belmont, at commencement exercises held Saturday in St. Mary's Cathedral in San Francisco.

★ ★ ★

After leaping from 34-foot towers, 250-foot towers, and hurtling out of high-flying planes some five or six times, all as a part of his classroom studies, Thanh N. Stough this week received his parchutist badge.

Thanh, a graduate of Albany High, enlisted in the Army last year and took the three-week airbourne course this spring at the Army Infantry School at Fort Benning, Ga. He is the son of John Stough of Albany.

The Albany Times
Official Newspaper of the City of Albany and the
THOUSAND OAKS TIMES
(formerly Hilltop Mirror)

ILA MAE WILSON
Publisher (1934-1975)
Published Every Wednesday
1247 SOLANO AVENUE
ALBANY, CALIF.
By Brown Newspaper Publishing Co., Inc.
Phone: 525-1510
P.O. Box 6158

Subscription Rate
$30.00 per year

Whirlettes accepting sign-ups

ALBANY — Albany's Whirlette Baton Corps now has openings for "Tiny Tots" (children 3 to 5 years of age) and vacancies in the "New Beginners' Classes (age 6 through teens), the Park and Recreation Department announced today.

Students are taught to twirl, march and do basic dance steps. Classes will be held at Marin School multi-purpose room, at 1001 Santa Fe Ave.

Registration for the new classes will be held on June 22, before class time. Classes will be held on Thursday afternoons, starting June 22nd, through August 17, 1978, after pre-registration, fee $12.00 for an eight week session.

Class schedule: 12:30 - 1:00 p.m. Tiny Tot; 1:00 - 1:45 p.m. New Beginner; 1:45 - 2:30 p.m. Apprentice and Intermediate.

Children now participating in Baton Classes may register at the Marin Multi-Purpose Room on Thursday, June 22, Tiny Tot, New Beginner Apprentice and Advanced Classes.

Sandra Rios, the instructor has sponsored a Boy Grand National Champion and a California Strutting Champion. Children joining the Marching Unit Corps will participate in various parades throughout the year.

For further information and registration readers may contact the Albany Park & Recreation Department, 1000 San Pablo Ave., 644-8514.

Why is your father 'the greatest guy'?

All Capwell's stores will be sponsoring a V.I.P. Contest for Father's Day beginning Saturday.

Children 5 through 14 are invited to enter their father's name by telling Capwell's in 25 words or less why their Dad is a V.I.P. (Very Important Pop). One winner will be chosen from all six stores and his or her father will win a Vespa Moped.

Entry blanks and further details are available in all Men's and Boy's departments at Capwell's. Last day to enter the contest will be June 14. The contest will be independently judged; winning entry will be based on originality. Winner will be notified by mail or phone; no purchase necessary.

Presentation of 'Sweet Charity'

OAKLAND — Oakland Civic Theatre will present "Sweet Charity" by Simon, Coleman and Fields.

Opening night for the production is Saturday, with performances continuing on Friday and Saturday nights through July 1 at 8:30 p.m.

Readers may call 452-2909 for reservations or information.

M. HILL ANTIQUES
1233 Solano Ave., Albany
Phone 526-9469
Large Selection of Fine Antiques, Jewelry, Glass
Oak Furniture and Collectible Items.
Hours: Wed.-Sat. 11 to 5
OPEN MONDAYS 11-5

In YPSO Concert

Albany High School student Carol Coe (shown above with Conductor Mitchell Klein at left, and Kiwanis President Joseph Kelly) will be featured in the Young People's Symphony Orchestra program Friday evening. The 29th annual performance of the group will be given in the First Presbyterian Church of Berkeley, starting at 8 p.m.

Proceeds of the benefit will go to Kiwanis youth programs. The concert will open with Schubert's Eighth Symphony, followed by Debussy's "Premiere Rhapsody. The second portion of the program consists of Smetana's "The Moldau" and Copland's "Suite from the Tender Land."

Concours d'Elegance at Lafayette

LAFAYETTE — The eighth annual Concours d'Elegance de Lafayette will take place July 16 on the green at Stanley School in Lafayette.

The automobile show, featuring one of the largest displays of antique, classic and vintage motor cars in California, will be open 10 a.m. to 4 p.m. Highlighting this year's edition will be celebrities, entertainment, music, food and beverages. Automobiles will be displayed in 26 classifications, ranging from retired race cars to Model A Fords.

The event is sponsored by the Lafayette Chamber of Commerce and the City of Lafayette is honorary sponsor. It is under the sanction of the Sports Car Club of America.

Entry blanks will be available June 1, and may be obtained by writing Anne Loehr, Concours Coordinator, Lafayette Chamber of Commerce, 1003 Oak Hill Road, Lafayette, CA 94549, or by calling 415-284-7404.

Theatre sets six "Bus Stop" performances

ALBANY — Those attending the June 25 performance of Albany Community Theatre's "Bus Stop," will have the opportunity to discuss the William Inge comedy with the director and his cast following the Sunday matinee.

"Bus Stop" will play on June 23, 24 and 30 and July 1 at 8 p.m., and on June 25 and July 2 at 2 in the afternoon.

All performances are being given in the Albany Little Theatre at 603 Key Route Blvd. The Little Theatre group also is scheduling play reading sessions each Monday evening at 7:30 in the Community Center at 1123 Eighth St.

"Anyone interested in plays may attend the readings," Willi Kay Bokenkamp, publicity director, said today. "And," Ms. Bokenkamp added, "We're reminding Bay Area playwrights that June 15 is the deadline for submission of original plays. The scripts may be sent to 'Albany Communutt Theatre, Playwriting Competition, 1000 San Pablo Avenue, Albany, Ca. 94706. The Theatre will produce the winning play in September."

Tickets for all performances are available at the Theatre. Reservations may be made by calling 644-8514.

Paid Political Advertisement Paid Political Advertisement Paid Political Advertisement

ELECT
SAM LAZAR
DEMOCRATIC
County Central Committee
5th District
Mark the 4TH NAME on your ballot for NEW VITALITY and EFFECTIVENESS
ENDORSED BY C-B-S DEMOCRATIC CLUB
Sam Lazar • 946 - 62nd St. • Oakland, CA

Ten terrific reasons for the "Any Reason" Loan.

If you're a homeowner, you may qualify to borrow from $5,000 to $20,000 (or more) with an "Any Reason" Loan from the Mechanics Bank. The "Any Reason" Loan lets you take advantage of the equity you have in your home. And you can use the money for practically anything.

1. Go to Paris. It's even better than the postcards. And if you've already been there, there's a world of other places to see.

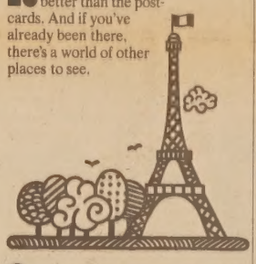

2. Stay at Home. Get that new roof, new carpeting, or fresh coat of paint. Home improvement is one of the best reasons for an "Any Reason" Loan.

3. The Wedding. Love is blind, but the bills are something to see.

4. New Furniture. That shabby hand-me-down couch is a giveaway.

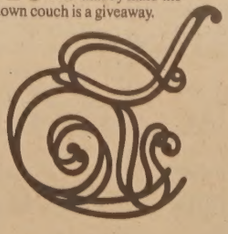

5. Dental Bills. Even a little smile can be expensive these days.

6. School. A good education for your kids is priceless . . . but try telling that to the Dean.

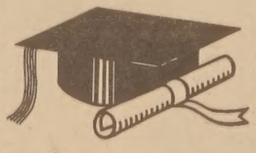

7. A Swimming Pool. It's a year-round vacation in your own backyard, and summer every day. A good enough reason for an "Any Reason" Loan.

8. Your Favorite Hobby. Spending time on something you enjoy costs money too.

9. Consolidate Your Finances. Clean off your desk, clean up your old debts. Instead of that stack of bills, you'll make just one monthly payment.

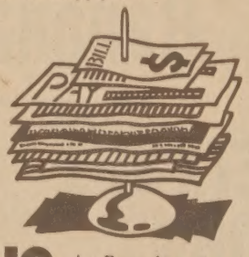

10. Any Reason! Even if you've owned your home for only a few years you probably have equity. It's that simple. And you'll be surprised at the amount you can borrow: take the market value of your home—what it would sell for today, and multiply that by 80%. From this figure, subtract the balance of all loans against your home. The remainder, if greater than $5,000, is probably the amount you can borrow with an "Any Reason" Loan.

11.50%* Annual Percentage Rate with a Mechanics Bank checking account. If you currently have a Mechanics Bank checking account or wish to open one and authorize us to deduct your monthly payments automatically, we can lower your Annual Percentage Rate to 11.50%. That's less cost, and less paperwork for you.

Annual Percentage Rate: 12.00%* If you elect not to have us automatically deduct your monthly payment from your checking account, our APR is 12.00%.

An "Any Reason" Loan is easy to arrange. Just talk with the loan officer at any of our local offices. Each of our office managers can process your loan request quickly. So you won't have to wait. For "any reason."

*Additional Charges: Appraisal, title search, notary and recording fees are less than $85 for an "Any Reason" Loan up to $10,000. For loans above that amount fees are higher because of more extensive documentation.

The Mechanics Bank
Closer to home
Member FDIC.
RICHMOND: 9th and Macdonald • 22nd and Macdonald • 42nd and Macdonald • SAN PABLO: 14330 San Pablo • ALBANY: Washington and San Pablo
EL SOBRANTE: 3884 San Pablo Dam Road • PINOLE: 795 Fernandez • EL CERRITO: Fairmont and San Pablo • 250 El Cerrito Plaza.

"...Forget driving..."

"It's faster and cheaper."
L.R., Albany

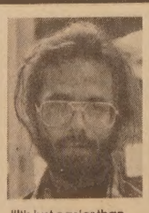

"It's just easier than driving...I can climb on and forget about driving."
R.M., Albany

"(The bus) gets me here and gets me home. I've been taking it for 14 years."
K.A., Albany

For Transit Information, call 232-5665.
"Join your neighbors who go by bus."
We get you where you want to go.

'Just Us' keglers now contenders

By PHIL ALSTON

ALBANY — Veteran Mary Siefried topped all scorers in the Jubilee Mixed League at Albany Bowl with 678 series and, in the process, moved his "Just Us" team into serious contention for first place.

In tossing games of 239-204-235. Siegfried led Just Us to a 3-0 decision over Wishful Thinking. Another team improving its position was Rod's Coffee Shop, 3-0 winners over Lane Brains.

In the same league Mark Valente tossed 623 series and Bob Mann 602 for Solano Club but could not prevent a 2-1 loss to Del's Delights.

Jerry Callahan's 651 series, featuring middle game of 233, paced the Men's Jubilee, which also had John Gogna at 592 and Jon Bogard 571.

Rod Sparks continued on target in the 535 Scratch Trios with an 894 on counts of 212-233-212-247. Next in line were Tom Kaya at 858 and Ike Pontius 847.

Roque Layson started well in the Plaza Special-loop with 210 and 245 but a dismal 149 final left him in 595. Keijo Ahlquist offered 554.

Both divisions of the Volney Morrison Memorial enjoyed good performances. Jeff Key had 231-593 and Hank Von Mosch 584 to lead one group, while Rol... Paul shot, Dave Avritt ... to pace the other.

Greg Chiu's strong fi... for 634 topped the Oakl... Chinese Bowling Cl... Tom Boutte had 579 ... Summer Sleepers and Jo... Shaw opened with 247

PARK and SHOP Discount Food Markets

Low, Low Food Prices

SUPER DISCOUNT VALUE

81¢ VALUE

FLOUR 69¢

PILLSBURY 5-lb. SACK

$5.79 VALUE SUPER DISCOUNT VALUE

COFFEE $5.39

HILLS BROS. 2-lb. TIN (Additional Tin $5.69)

SUPER DISCOUNT PRICE!

Cling Peaches

GLORIETTA 43c VALUE SLICED OR HALVES

16-oz. TIN 37¢

303 TIN

SUPER DISCOUNT PRICE!

Toilet Tissue

SOFT 'N PRETTY WHITE, ASS'T. PRINT 2-PLY

69¢

4 ROLL PKG.

SUPER DISCOUNT PRICE!

Apricots

GLORIETTA UNPEELED HALVES 43c VALUE 16-oz. TIN

37¢

303 TIN

SUPER DISCOUNT PRICE!

Grapefruit Juice

TREESWEET 75c VALUE

59¢

46-oz. TIN

SUPER DISCOUNT PRICE!

Ivory Soap

PERSONAL BARS 5c OFF DEAL PACK 72c VALUE

YOU PAY 49¢

4 BAR PACK

SUPER DISCOUNT PRICE!

Tea Bags

LIPTON $2.51 VALUE

$2.19

100 CT. PKG.

SUPER DISCOUNT PRICE!

Camay Soap

$1.56 VALUE DEAL PACK BATH BAR

YOU PAY 99¢

4 BAR PACK

SUPER DISCOUNT PRICE!

Welchade

WELCH'S GRAPE DRINK 69c VALUE

59¢

46-oz. TIN

SUPER DISCOUNT PRICE!

Paper Towels

DELTA 49c VALUE

39¢

JUMBO ROLL

SHAMPOO

LOVERLY $1.59 VALUE

WHEAT GERM, OIL & HONEY Reg. Size $1.29

COFFEE

MAXIM $2.75 VALUE

FREEZE DRIED 4-oz. JAR $2.29

INSTANT MILK

CARNATION $2.39 VALUE

8 QUART SIZE $1.99

Cat Food FRISKIES 31c VALUE 6½-oz. TIN 4 FOR 99¢

Dog Food MIGHTY DOG 33c VALUE 6½-oz. TIN 3 FOR 85¢

SUPER DISCOUNT PRICE!

Fresh Eggs

SYLVESTER LARGE GRADE AA Doz.

NULAID LG. AA Doz. 67c

63¢

FARM FRESH PRODUCE

Bananas

FANCY GOLDEN RIPE

lb. 17¢

LETTUCE LARGE CRISP HEADS OF ROMAINE each 39¢

CORN LARGE GOLDEN EARS. TRIMMED 8 FOR $1

ORANGES VALENCIA SUNKIST SWEET 'N JUICY MEDIUM SIZE 5 LBS 99¢

YELLOW ONIONS U.S. No. 1 lb. 15¢

Avocados

HAAS VARIETY. LARGE SIZE

3 FOR $1

CHOICE MEATS & POULTRY

BEEF ROASTS

USDA CHOICE

• BONELESS
• TENDER AGED
• OVEN READY

EASY TO CARVE BEEF CHUCK lb. $1.69

FRESH GROUND BEEF ANY SIZE PACKAGE DOES NOT EXCEED 30% FAT lb. 99¢

FRESH ROASTING CHICKEN LARGE MEATY CALIF. GROWN lb. 69¢

DRY CURED SMOKED PICNIC BAKE JUST LIKE HAM lb. 89¢

CENTER SLICED PICNIC PAN FRY OR BROIL lb. $1.29

DUBUQUE BEEF FRANKS GREAT JUICY FLAVOR lb. $1.19

DUBUQUE SLICED BACON THE BEST! ROYAL BUFFET lb. $1.39

GALLO SLICED SALAME ITALIAN STYLE 6-oz. PKG. $1.4...

ITALIAN SALAME GALLO CHUB 13-oz. EACH $2.5...

BUON TASTO SAUSAGE ITALIAN BRAND MILD OR HOT lb. $1.7...

MEAT LOAF MIX OVEN READY lb. $1.1...

FRESH BUTTERFISH FILLETS PAN READY lb. $1.3...

LOW, LOW PRICES

NEW! JOHNSON TART SIZE READY Crust 83c VALUE REG. PKG. 79¢

FISHER'S BISKIT Mix 79c VALUE 40-oz. PKG. 69¢

LIBBY'S CHUNKY MIXED Fruits 57c VALUE 303 TIN 49¢

KRUSTEAZ PANCAKE Mix 89c VALUE 2-lb. PKG. 69¢

SCOURING PADS S.O.S. 54c VALUE 10 CT. PKG. 47¢

LOW, LOW FROZEN FOODS

TASTE OF SEA FILET OF SOLE Dinner 79c VALUE 9-oz. PKG. 65¢

LLOYD J. HARRIS BLACKBERRY Pie $1.59 VALUE 26-oz. PKG. $1.29

MRS. SMITH'S APPLE, DUTCH APPLE 8" Pies $1.17 VALUE 26-oz. PKG. 99¢

JOHNSON Corn Dogs $1.09 VALUE 11-oz. PKG. 99¢

MINUTE MAID Orange Juice 53c VALUE 6-oz. TIN 45¢

LOW, LOW PRICES!

WISHBONE ITALIAN Dressing $1.19 VALUE 16-oz. BTLE. 89¢

LIPTON Tea $1.73 VALUE ½-lb. PKG. $1.59

REALEMON Juice 83c VALUE 24-oz. BTLE. 65¢

REGULAR OR SEASONED Rye Crisp 69c VALUE 8-oz. PKG. 63¢

A1 MEAT Sauce $1.25 VALUE 10½-oz. BTLE. $1.09

LOW, LOW DAIRY PRICES!

MINUTE MAID Chilled Ades 63¢

CARNATION-BERKELEY FARMS Yogurt HALF PINT 27...

CARNATION-BERKELEY FARMS PINT Cottage Cheese 67¢

Dairy QT. $1.29 Ice Cream ½ GAL. $2.2...

PARK and SHOP Discount Food Market...

OUR PRICES SAVE YOU MO...

1850 SOLANO AVE. • BERKELEY • 2655 TELEGRAP...

FOOD STAMP SHOPPERS ARE WELCOME AT PARK & SHOP!

Prices Effective Seven Full Days Through Tuesday, June 6, 1978. No Sales to Dealers.

Killer describes slaying of Judy Williamson

By ROBERT KROLL

Editor's note: Here are the full details of the killing of Judy Williamson in 1963 as told by her assailant, Joseph Egenberger, in interviews with the county probation department and the I-G.)

On the morning of October 29, 1963, Egenberger was driving to school when he saw Judy Williamson, a girl he'd known since childhood, standing at a bus stop on San Pablo Avenue in Albany.

Egenberger picked her up, and on the drive to school, they engaged in idle talk, "nothing upsetting or memorable," he told county probation officer Dan Kataoki.

The two were UC-Berkeley sophomores at the time.

He had a crush on Judy Williamson, but he had never told anyone, even her, about his feelings. He was failing in school, not because of a lack of ability, but because of an inner sense of "doubt and helplessness." He felt isolated and avoided social contact, especially with women, though he is not a "womanhater," he told Kataoki.

However, he recalls that as a boy his relationship to girls was poor, considering them "inferior or unequal . . . and never viewed them with respect."

He does not even remember Judy Williamson when they were in the same grammar school together, and said she was not a significant person in his life in Albany High School.

But he had developed a crush on her in their freshman year at Cal when they rode together in a carpool. He did not see Judy Williamson often after the first year in college because he bought a car of his own, a 1957 green and white Ford sedan.

It was this car that he was driving on that Tuesday morning when he saw Judy waiting for the bus.

They drove directly to the campus, and when they arrive at an underground parking garage at Haste Street and College Avenue, Egenberger suddenly decided he was going to kill her.

This was the first time he ever thought about killing her, or anyone.

On the back seat of the car was a knife his grandmother had given him as a gift about four to six months earlier.

He picked up the knife and held it against her. Then, he said, he waivered in his desire to stab her. In his mind, there was chaos. He knew what he was about to do was wrong but, "Once I started to kill her, even though I wanted on one hand to stop, I would not let myself admit I was wrong. . ."

Terrified, Miss Williamson pleaded, "What will your father say about this . . . You can get help." She opened the door and tried to escape, but he pulled her back into the car. He grabbed the drawstring of a duffle bag in the car and put it around her neck and began to strangle her.

This did not kill her, however, and he picked up the knife and plunged it into the victim repeatedly until he knew she was dead. It was sometime between 7 and 7:30 a.m.

Egenberger placed her lifeless body in the trunk of the car and drove to an area of the Santa Cruz Mountains near where he and his family had camped. In an isolated area north of Boulder Creek, he stopped, took the body out of the car and dropped it down a steep embankment.

The girl's body rolled down the hill, but it did not go far enough to be concealed by the underbrush, so Egenberger went down to it and made efforts to completely hide the corpse, according to remarks in the probation report.

He returned to Berkeley, running out of gas near the corner of Ashby and Acton streets. Later he said he threw Miss Williamson's books into a trashcan, along with the murder weapon (The books were later recovered, but the knife has never been found). Her umbrella was later discarded at the El Cerrito Plaza.

Certain that he would be arrested shortly, Egenberger said he did not even bother to wash the blood off the trunk lid, but after a week went by and no arrest took place, he cleaned off the car and took the bloody trunk mat to a car wash and cleaned it.

In his statement to the probation department, Egenberger said.

"I killed Judith Williamson by stabbing her with a knife. There is no reason for it. I do not know what the payoff was I was to get for doing this. I am wholly responsible, she bears no burden of having wronged or provoked me. The circumstances in my life were that I had given up on myself and viewed my situation in life as helpless. I had isolated myself and the crime ultimately came out of the frustration of isolation.

"Once I started to kill her, even though I wanted on the one hand to stop, I would not let myself admit I was wrong. When she was dead, I had the feeling that I had thrown my life away."

He also told Kataoki he considered himself sane at the time of the killing and was totally aware of what he was doing throughout the act.

"I don't want to get involved with reasons and alibis because there weren't any," he said.

He denied persistent rumors that the killing has sexual overtones, and said he made no attempt to sexually molest his victim prior to or after the attack.

He also said he was sorry for the crime and that remorse was a factor in deciding to turn himself in.

The probation department statement confirmed reports that Egenberger's initial determination to admit his guilt was a result of his attending a weekend course by Erhard Seminar Training (EST) in June 1976 in Chicago, where he worked as an operations analyst for U. S. Steel.

Fourteen months later, on a vacation trip in California, he told his best friend, David Dimmick, about the killing.

While in California, he attended another EST seminar and in front of about 100 participants, he admitted the killing. None of these people ever came forward with the information. Shortly after the seminar ended he contacted a Palo Alto attorney, Jerry Berg, and said he wanted to surrender himself.

Berg then sent Egenberger to a psychiatrist named Dr. R. Rawson, in San Francisco. He said he told Rawson he planned to turn himself in on Dec. 1, 1977, and Rawson said he would hold Egenberger to that date, and would turn Egenberger in himself if he did not do it willingly.

Egenberger walked into the office of Deputy District Attorney Stacey Walthall with Egenberger's attorney Lincoln Mintz on Nov. 30, 1977, and told Walthall, "I killed Judy Williamson on Oct. 29, 1963 in Berkeley, California." He would not answer any questions about the killing, and pleaded innocent to the Dec. 15 murder indictment.

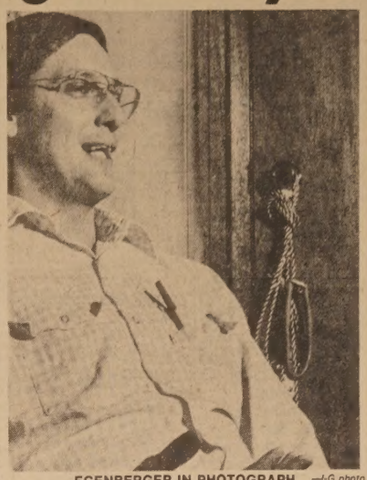

EGENBERGER IN PHOTOGRAPH TAKEN EARLIER THIS YEAR —I-G photo

* * * * * *

Eggenberger gets 10 year to life sentence

By ROBERT KROLL

OAKLAND — Turning aside a last minute plea for mercy, Superior Court Judge Hugh Koford has denied probation and sentenced Joseph Egenberger to state prison for 10 years to life for the 1963 murder of Judy Williamson.

"Not only is there a need for vengeance and rehabilitation in this case," said Koford, "but there is a need for expiation. He confessed to release himself and to be punished."

Defense attorney Lincoln Mintz made a 20-minute plea to the judge prior to sentencing, asking for mercy and "a novel disposition of this case," and called on the judge to impose 20 years probation after a brief psychiatric commitment to the state medical facility at Vacaville.

"I am making no attempt to minimize this crime, your honor. It was a singularly heinous offense," Mintz told the judge. "Joe Egenberger has not attempted to minimize the offense. But it was a single aberrant act in the life of an otherwise productive and blameless person who poses no further threat to society."

Mintz said probation would provide a form of punishment and allow for monitoring and retention of control by the court.

"We can't make up for the pain of the Williamsons through vengeance," said Mintz, "it would be an empty experience."

He said Egenberger is remorseful over the murder and "accepts responsibility for it. He has imposed punishment on himself.

"After 14 years of blameless life, he comes forward to close out the chapter of his life that he so regrets," concluded Mintz in asking for probation.

Judge Koford then asked Egenberger if had anything to say, "since you are the one who will be serving the term in prison."

Egenberger replied, "I would like to close out this matter with probation."

"How disappointing," said Judge Koford, adding he was sure Egenberger wanted and expected to go to prison for the slaying.

Egenberger was sentenced under the law in existence at the time of the killing, and thus received a five-year-to-life sentence for second-degree murder, and a five-to-ten year sentence for the use of a "dirk or dagger" in the murder. His sentence will be recomputed under the current law, and Mintz estimated he will serve about 40 months before he is eligible for parole.

Egenberger was found guilty of murder by a jury April 21, and Judge Koford set the degree because the jury was not unanimous on the degree. The judge had no discretion in setting the lesser degree.

Egenberger turned himself into authorities Nov. 30 admitting to the killing, but he did not explain his reasons, so a full trial was required to determine if the killing was a premeditated or first-degree murder, second-degree, nonpremeditated murder, or some form of manslaughter.

The jury split a 10-2 first-degree murder in the case.

Prosecutor Karl Payne brought up the jury's vote prior to the pronouncement of the sentence, calling for the judge to impose the maximum penalty prescribed by law.

Mintz responded that it was only due to the misconduct of the prosecutor that there were 10 jurors voting for fist degree, and reminded the judge that he had cited Payne for contempt.

"We are not sentencing Mr. Payne today," the judge told Mintz.

"Yes, Your Honor, that will come later," Mintz jibed.

In the front row of the courtroom were Egenberger's mother, Lorraine Egenberger, and two of his three sisters, Robin and Laurel. They sat stoically through the sentencing proceedings but fidgeted with their hands, and tears welled up in their eyes when the sentence was finally pronounced.

Egenberger maintained his familiar calm, dispassionate expression throughout the morning proceeding. He was dressed in a suit and he had a closely cropped haircut that he had received from an inmate in the courthouse jail where he had been kept for the past 34 days. Prior to his conviction, he was free on $15,000 bail.

He will be sent to the state's Vacaville facility pending assignment within the prison system.

Senior homeowners get tax postponement forms

SACRAMENTO — The Franchise Tax Board has mailed property tax postponement claim forms to more than 12,000 senior citizen homeowners.

All of the 11,700 homeowners who qualified last year and several hundred others who have inquired about the program should receive forms and instructions by the end of this week, according to Don Whitney, director of senior citizens programs.

Homeowners who qualified last year each received two certificates from the state controller for use in payment of their first and second installment of 1977-78 property taxes.

As of May 1, the controller reported that homeowners used the certificates to postpone payment of taxes on 8,202 properties.

Whitney said forms and instructions also are available in the department's 16 district offices and that information or forms may be obtained by calling the department, using their statewide toll-free telephone service.

Enacted in 1977, the program enables senior citizens to defer payment of all or part of the property tax on their homes. The state places a lien on the property for the amount of tax postponed and charges seven percent simple interest per year. The lien and interest are payable only when the owners leave their homes.

The 1978 filing period extends through Dec. 31. During this time eligible homeowners may apply to postpone both the first and second installments of their tax, which will be due Dec. 10, 1978, and April 10, 1979.

Homeowners to be eligible must be 62 years old by Dec. 31, 1978. They must have owned and lived in their homes on Dec. 31, 1977. They must have an equity of at least 20 percent in their homes and household income of $21,500 or less.

Senior citizens who qualify will receive certificates which they can use to pay their property taxes to their county tax collectors.

"Homeowners have the option of using the certificates or deciding not to use them," Whitney said.

For more information, senior citizens may call the Franchise Tax Board Information Center at the toll-free number 800/852-7050. The number for ordering forms, also toll-free is 800/852-7700.

An evening with author Medved

SAN FRANCISCO — "An Evening With Michael Medved," co-author of the best-seller "What Really Happened to the Class of '65?" will be held June 4 at 7:30 p.m. in the Jewish Community Center Auditorium, 3200 California St.

Refreshments will be served.

fabriano fabrics
5011 telegraph, oakland
3229 foothill, oakland
2005 san pablo, berkeley
Telegraph Open Sun—Closed Memorial Day

chiffon — Large assmt. Solids and prints, 100% nylon, full bolts, 45" wide. Val. to 2.98 yd. Our Price . . 1.59 yd.
gauze — 100% cotton, 15 colors. Full bolts, 45" wide. Val. to 2.98 yd. Our Price . . 1.19 yd.
satins — Crepe back, large color selection, full bolts, 45" wide. Reg. 2.49 yd. Our Price . . 1.29 yd.
african prints — Large asstmt., Ghana and other imports, full bolts. Reg. 3.98 yd. Our Price . . 1.98 yd.
denims — Asstd. types, 45" to 60" widths, 1 to 3 yard cuts, only. Val. to 3.49 yd. Our Price . . 88¢ yd.
qiana — Beautiful new Spring prints. Large assortment, 1 to 4 yard cuts, 60" wide. Val. to 4.98 yd. Our Price . . 1.49 yd.
ALL FABRICS FIRST QUALITY

JAY VEE
7-UP 6—½ Liters Reg. 1.29 79¢ PLUS DEP.
BARRELHEAD ROOT BEER Super Savings! Reg. 1.69 79¢ 6 Pack—12 Oz. Cans
LAURA SCUDDER'S POTATO CHIPS Reg., Dip & BBQ Reg. 98¢ 69¢ TWIN PACK
Imported Wine Buys from Italy
Villa Royal VODKA or GIN 80° Proof Reg. 3.29 2.99 Fifth CASE OF 12 FIFTHS—35.53
RUFFINO SOAVE A fine example of this popular Italian Dry White Wine Reg. 3.55 2.99 Fifth
ANTINORI ASTI SPUMANTE Last Chance to Buy at this price — going up July 1st to $5.99. 4.99 Fifth SAVE 10% MORE ON A CASE OF 12 FIFTHS
Prices Effective Wed., May 31 thru Sun., June 4th
In Case of Error the Lowest Consumer Price Will Prevail. We Reserve the Right to Limit Quantities to Normal Retail Amounts
JAY VEE WINES & LIQUORS MONEY ORDERS • BLOCK AND PARTY ICE
PINOLE 2975 Pinole Valley Rd. ALBANY 739 San Pablo Ave. Corner of Washington EL CERRITO 10660 San Pablo Ave. Jay Vee Center BERKELEY 1316 University Ave. EL SOBRANTE 3374 Dam Road Fay's Shopping Center SAN PABLO 12108 San Pablo Ave. Ralph's Center

SUPER STOP MARKET
747 San Pablo Ave., Albany 525-5575
YOUR MASTER CHARGE & VISA WELCOME AT SUPER STOP MEATS
PORK STEAKS Lean Eastern Pork $1.59 lb.
PORK ROAST Fresh Loin End, 3-4 lb. Avg. $1.49 lb.
BEEF FRANKS All Beef, Tasty $1.49 lb.
FRESH PRODUCE
BROCCOLI Fresh, Green 29¢ lb.
CUCUMBERS Large & Green 7/$1
CORN Golden Ears 9/99¢
GRAPEFRUIT Ruby Red 9/$1
ONIONS Yellow U.S. No. 1 7 lbs. $1
PEPSI COLA Reg. 1.69 6-Pack 1.29
CLOROX BLEACH 79¢ Gallon
SUN DETERGENT 42-oz. 79¢
DOG FOOD Skippy 14½-oz. 4/$1
PAPER TOWELS Brawny 65¢
LEMON COOLER Sunshine 10-oz. 59¢
WINDOW CLEANER Easy Off 18¾-oz. 65¢
TUNA Chicken of the Sea 65¢
TOMATO SAUCE Del Monte 8-oz. 6/$1
COOL WHIP 8-oz. 6/$1

King Tsin Restaurant
1699-1701 Solano Ave., Berkeley
NORTHERN CHINESE FOOD
Lunch 11:30-2:30 Dinner 4:30-9:30
Sundays 4:30-9:30
Private Rooms Available
CLOSED TUESDAYS

KING TU RESTAURANT
1335 Solano Ave. ALBANY 525-2285
CLOSED WEDNESDAY
Szechuan Mandarin — Szechuan Peking
Cuisine Lunch & Dinner
Reasonable Prices • The Best Service
BANQUET ROOMS AVAILABLE
Open Mon Thurs 11 9:30, Fri & Sat 11 12 M. Sun 4:30 9:30

Like a good neighbor, State Farm is there.
For Help with All Your Insurance Needs
See ED APELT or ED HERRNSTEIN
1331 Solano Ave., Albany.
Phone 526-8566.
STATE FARM INSURANCE
STATE FARM Insurance Companies Home Offices: Bloomington, Illinois

Times Classified Ads

Classified Advertising Rate (20 words or less) $2.95

All ads run in the Albany Times and Thousand Oaks Times for the one price. — Ads payable in advance.

May be placed at 1247 Solano Avenue before 4:00p.m. on Monday.

CLASSIFIED INDEX

1. Real Estate
5. Lots
6. Real Estate Exchanges
10. Income Property
11. Professional Services
12. Business Opportunities
13. Commercial Property
14. Real Estate Wanted
18. Loans
24. Rest Homes
25. Rentals
28. Business Rentals
30. Rentals Wanted
31. Insurance
35. Help Wanted
38. Work Wanted
40. Miscellaneous For Sale
44. Tailoring
49. Miscellaneous Wanted
50. Special Services
52. Autos For Sale
54. For Your Auto
60. Announcements
62. Personals
65. Lost and Found
68. Rides
70. Pets
73. Instructions
75. Personal Services
77. Equipment Rentals
80. Services
85. Home and Garden
87. Obituaries
90. Too Late To Classify

1—REAL ESTATE

1—REAL ESTATE

INVESTMENT STARTER

3 bedroom ranch style home on large lot. New carpeting and kitchen floor covering. Large living room. Room for your boat or trailer. Enclosed rear yard with patio. Only $56,950. Eves. Bob Flynn 527-4695.

SUBMIT YOUR OFFER (Probate Estate Sale)

On this charming 3 bedroom home in a beautiful area of Albany. Completely redecorated with new wall to wall carpeting and new kitchen floor covering, living room with fireplace, separate dining room with built-in China Cabinets. Enclosed rear yard with playhouse for the children. Basement room with attached garage, $69,500. Eves., Bob Flynn 527-4695.

WHY PAY RENT?

At $58,000, where can you find 3 bedrooms, living room, large kitchen, attic with expansion potential, excellent condition? Call for details. Eves Bob Flynn 527-4695.

PLEASE DON'T CALL

Unless you are looking for an elegant 7 room, 3 bedroom, 1½ bath home in Thousand Oaks area with a view. Large living room with built-in book case for your library, formal dining room with built-in china cabinets. Remodeled breakfast room, bathrooms and kitchen. Separate laundry room. Terraced enclosed rear yard with patio area. Priced to sell at $87,500.

THINKING OF BUILDING?

Beautiful view lot in El Cerrito $24,500. Eves Al Caruso 527-3769.

COMPASS REALTY
367 Colusa Ave.
527-8180

LISTINGS NEEDED

Why list with us? We have been at the same Solano Avenue location for 32 years. We've sold over 4,000 homes, and our clients keep returning. We have seen easy money markets, and hard money markets, and have handled some of the most difficult financing problems. If you have a real estate problem, either as a buyer or as a seller, we can help you solve it. Call one of our knowledgeable Realtor-Associates for a free appraisal on your home, or to discuss your needs if you are looking for a home. We have recently sold all our home listings and have many more clients looking for homes and investment properties. Call the oldest and most experienced office in Albany for the answers to your real estate needs.

JEROME BLANK REALTY
526-7603 526-4215
Eves: 525-4490 — 524-7158
Serving Albany for 32 years!

MARVIN GARDENS
REAL ESTATE 845-2000
ARTICHOKES, PARSLEY & POULTRY
. . . From your own garden. Enchanting peaked-roof cottage surrounded by maple and pine trees. Quiet Westbrae Street. $61,500.
200 CENTER ST. SUITE 110, BERKELEY

OWNER WILL FINANCE

At a very low interest rate. There is extra space in this 2 bedroom home just across the Berkeley line in Kensington. This house has many fine features and a private yard with brick patio. Call Cathy Roberts for an appointment today, 526-0145 evenings.

NEW LISTING

Charming 2 bedroom Albany home on spacious lot – under $70,000. 836 Masonic Ave.

ALBANY HILL LOT

View of Berkeley Hills $22,500.

WILLIAM HOPPE
Real Estate
907 Key Route
525-1313

FIRST TIME OFFERED 50 YARDS FROM ALBANY

Probate Sale – needs work. 2 bedroom home. Charming, different, full dining room. Large rumpus down plus extra bath. Neglected cozy yard. $45,000.

HAL HOFFMAN REALTOR
1207 Solano 527-2326
Opposite Albany Library

EL CERRITO REDWOOD
New custom built contemporary. 3 bedroom, 2½ bath, beam ceilings, family room, Jenn-air, lots of tile and quality thru-out, $140,000. Call Jack Burns.
SECURITY PACIFIC REAL ESTATE
524-9900

ELLIS CO.
Realtors — 527-3030

1753 SOLANO AVE.

You'll fall in love with this spotless and convenient 3 bedroom 2 bath home with new carpeting and priced right at $72,500. Eves. call Mrs. Tucker, 843-8038.

PARNASSUS

4 bedroom, 3½ bath unique brown shingle with panoramic view situated on a large lot. Big rooms, family room, etc., etc. Eves. Angela, 524-0488.

YOU ASKED FOR IT

We've found it, across the street from Albany City Park, the home that has room for expansion of bedrooms and a new bath. Inside out – any way you look at it, it's a good buy. Priced to sell $74,500 (Owner/Agent). Evenings call Rita Smith 527-3517.

DAVID N. ROBINSON REALTOR
1300 Solano Ave., Albany
525-8900

BERKELEY HILLS — Open Sunday 1-5; 1195 Keeler. Quiet, airy, wooday setting with Bay View. Newly remodeled 4 bedroom, 2 bath, magnificent private redwood decks, 2 kitchens, hardwood floors, fireplace. $172,000. Call 841-8500, Ext. 326.

1—REAL ESTATE

1823 OVERLOOK RD.

This is not a house to drive by. You must see the interior. Greenbelt view. Very comfortable family home. Three bedrooms and bath up, with family room, two bedrooms and bath down. Level out to front patio. Lot 90 X 87, with professionally designed garden. $131,500.

Jackson Realty Co.
1500 HOPKINS ST.,
526-4336, Eves. 848-6090

FOR Sale by owner. 3 bedroom house, wall to wall carpeting, remodeled kitchen, fireplace. Owner will finance. Call Helene Musso, 8 a.m.-3 p.m. at 525-0212.

5—LOTS

SHELTER COVE VIEW LOT 24 miles from Garberville, 1 mile to ocean, Black Sand beach. Good fishing, hiking, etc. Eves call Flora Ayers, 524-9106.

PRUTER
REAL ESTATE
1549 Solano Ave.
527-3607

12—BUSINESS OPPORTUNITIES

MOBIL OIL has a service station for lease in El Cerrito. Paid training. Investment required. For information call days (415) 574-8361.

25—RENTALS

EL CERRITO APARTMENT

3 bedroom, 2 bath, carpets, drapes, stove, refrigerator, carport and private deck. Water & garbage paid. No pets. $365.00 a month plus security deposit.

RICHMOND APARTMENTS

2 bedroom, 1 bath with garage. Garbage paid. No pets. From $185.00.

OAKLAND APARTMENTS

1 bedroom with stove, refrigerator, carpets & drapes. Water & garbage paid. No pets. Adults only. From $185.00.

MAC GREGOR HOMES
1391 Solano Ave.
Albany — 525-3681

STUDIO UNIT

Located in Albany, furnished, 1 bath, no garage, no pets., One year lease. First and last month plus deposit. Rental fee $150 per month.

2 BEDROOM UNIT

El Cerrito – $350 per month. First and last month plus deposit. Attached garage, fenced in yard – front and rear, marine view, range, refrigerator, drapes included. Owner prefers husband & wife, no children, no pets or waterbeds. Rental on month to month basis.

DAVID N. ROBINSON REALTY
1300 Solano Ave.
Albany 525-8900

DELUXE 1 bedroom apt. Water and garbage paid. 1 year lease. First & last month rent and security deposit. Adults only. No pets. Good references required. $215 month. 525-2108.

ALBANY — unfurnished 1 bedroom apt., stove, refrigerator. No pets. $165 month. Kains Ave. Senior Citizens. 956-7702 before 6 p.m.

EL Cerrito apt. available June 1 near Plaza. Modern 2 bedroom in fourplex. Deck, electric kitchen, carport. Responsible, mature working couple. No children or pets. $265. Lease. 525-4591 or 525-1131.

28—BUSINESS RENTALS

For Lease — Solano Ave. business office, approx. 1400 sq. ft. Ideal for attorney, doctor, etc. Eves. Mrs. Pruter 526-2996.

PRUTER
REAL ESTATE
1549 Solano Ave.
527-3607

28—BUSINESS OPPORTUNITIES

ALBANY Office space $225-450. month. William Hoppe, Realtor 525-1314.

30—RENTALS WANTED

PROFESSIONAL couple seeks 2/more bedroom home in Marin School District by July 1 onwards. Call 525-5423.

WANTED TO RENT — Garage for storage and lite workshop. 524-5168.

35—HELP WANTED

REGISTERED Dental Assistant wanted in Orthodontic office in Berkeley and El Cerrito. 4 days per week. Call 524-6302.

STAT TYPISTS—SECRETARIES
GEN CLERKS—TYPISTS
★ ★ ★
TOP PAY—BENEFITS
★ ★ ★
ASK FOR ANITA
ADIA TASK FORCE
600 SAN PABLO AVENUE
ALBANY 526-5564
EOE

40—MISCELLANEOUS FOR SALE

HARRAH'S TAHOE
(9 Hour Turnaround)
$14.70 Round Trip
$8.00 Cash Bonus
$4.00 on Sat. Arrival
1:00 P.M. Daily
Solano & San Pablo
Albany, Ca.
NEVADA TAHOE TOURS
905 San Pablo Ave.
Albany
526-6600 527-6636

RENO TRIPS
Sat. & Sun.
(9 hour turnaround)
$20 Round Trip
$24 Refund Value
(12. cash, 2 meals, etc.)
Overnighter-June 24, July 15
$28 Round Trip
$45 Refund Value
Fares & Refunds subject to change
M. Ricketts — T. Cagaanan
525-2602 — 524-1948
$5.00 Discount for Groups
SHANNON FUN TOURS

GARAGE SALE — Saturday, June 3; 9-5. Furniture, carpet and misc. 1007 Ramona Ave., Albany.

GARAGE SALE — Saturday, June 3, 824 Carmel Ave., Albany, 8-2. Furniture and Household items. 527-1436.

GARAGE SALE — 816 Pomona Ave., Albany, Saturday, June 3; 9-5 p.m. Dresses, Lamps, Books, Records, Tools and lots of goodies.

YOU can steam clean carpets professionally clean with portable RINSENVAC. Rent at Pike's Electric Appliance, 377 Colusa Ave., Kensington. 526-6349.

52—AUTOS FOR SALE

H.L. MOORE
Chrysler-Plymouth
A small dealer
in a small town . . .
Low overhead
with low prices . . .
The finest in service
929 SAN PABLO AVENUE
ALBANY 525-4914

65—LOST AND FOUND

LOST May 10 — 1 pair prescription glasses, gold frame — between Solano and 845 Stannage. If found please call 525-9698.

Mezzo-soprano

BERKELEY — Singer Miriam Abramowitsch, and pianist/composer David Del Tredici will perform in a joint recital in Hertz Hall at U.C. Berkeley, on June 2, at 8 p.m., presented by the Committee for Arts and Lectures.

PUBLIC NOTICE

DISSOLUTION OF PARTNERSHIP

Pursuant to Section 15035.5 of the Corporation Code of the State of California, The Caning Shop, a partnership consisting of James Widess, Mildred Karlin and Sharon Moreland, and which has carried on its business at 1279 Gilman Street, Berkeley, California, was dissolved effective May 30, 1978. After that date neither Sharon Moreland nor Mildred Karlin has authority to bind the business. The Caning Shop continues under the sole ownership of James Widess.
3017-A—May 31, 1978

NOTICE TO CREDITORS
SUPERIOR COURT OF THE STATE OF CALIFORNIA
FOR THE
COUNTY OF ALAMEDA
No. 209842-1

Estate of JENNIE EVELYN GARDNER, also known as JENNIE E. GARDNER, also known as JENNIE GARDNER, also known as J.E. GARDNER, Deceased.

NOTICE IS HEREBY GIVEN to the creditors of the above named decedent that all persons having claims against the said decedent are required to file them, with the necessary vouchers, in the office of the clerk of the above entitled court, or to present them, with the necessary vouchers, to the undersigned at the law office of STANLEY R. KENDALL, 1619 Shattuck Avenue, Berkeley, California 94709 which is the place of business of the undersigned in all matters pertaining to the estate of said decedent, within four months after the first publication of this notice.

Dated May 11, 1978
WILLIAM I. GARDNER
RUTH SANDNER
co-executors of the
Will of the above
named decedent
STANLEY R. KENDALL
Attorney at Law
1619 Shattuck Avenue
Berkeley, California 94709
Telephone: 848-7363
Attorney for co-executors
3009A — May 17, 24, 31, June 7, 1978

NOTICE OF TRUSTEE'S SALE
Loan No. HAMMOND
T.S. No. 8768-1-78

RICHARD GOODMAN, dba SUNSET MORTGAGE COMPANY, as duly appointed Trustee under the following described deed of trust WILL SELL AT PUBLIC AUCTION TO THE HIGHEST BIDDER FOR CASH (payable at time of sale in lawful money of the United States) all right, title and interest conveyed to and now held by it under said Deed of trust in the property hereinafter described:
TRUSTOR: ROGER L. HAMMOND, by quitclaim deed dated October 25, 1976.
BENEFICIARY: DAVID ROSE, Trustee.
Recorded September 22, 1977 as Instr. No. 77-188832 in book RE: 5059, page IM: 45 of Official Records in the office of the Recorder of Alameda County; said deed of trust describes the following property:

Lots 7 and 8 in Block 18, as said lots and Block are shown on the map No. 4 Regents Park, Oakland Township, Alameda Co., filed August 27, 1906, in Book 21 of Maps, Page 51, Alameda County Records.

1115 Evelyn Street
Albany, California

"(If a street address or common designation is shown above, no warranty is given as to its completeness or correctness)." The beneficiary under said Deed of Trust, by reason of a breach or default in the obligations secured thereby, heretofore executed and delivered to the undersigned a written Declaration of Default and Demand for Sale, and written notice of breach and of election to cause the undersigned to sell said property to satisfy said obligations, and thereafter the undersigned caused said notice of breach and of election to be recorded February 15, 1978 as Instr. No. 78-028594 in book RE: 5263, page IM: 529, of said Official Records.

Said sale will be made, but without covenant or warranty, express or implied, regarding title, possession, or encumbrances, to pay the remaining principal sum of the note(s) secured by said Deed of Trust, with interest as in said note provided, advances, if any, under the terms of said Deed of Trust, fees, charges and expenses of the Trustee and of the trusts created by said Deed of Trust.

Said sale will be held on TUESDAY, June 13, 1978, at 11:00 A.M., at the office of T.D. Service Company, 1939 Harrison Street, Suite 600, Oakland, California 94612.

Date: May 16, 1978.
RICHARD GOODMAN
dba Sunset Mortgage
Company
as said Trustee
By: T.D. SERVICE
COMPANY
Agent
(415) 444-6623
By: JUNE CHRISTY
Asst. Secretary.
3012A—Publish May 24, 31; June 7, 1978.

PUBLIC NOTICE

NOTICE TO CONTRACTORS

NOTICE IS HEREBY GIVEN that the Board of Education of the City of Albany and of the Albany Unified School District of Alameda County hereby calls for sealed proposals to be delivered to the Secretary of said Board at the office of said Board in the Administration Building of said school district, located at 904 Talbot Avenue, Albany, California, until Tuesday, the 27th day of June, 1978, at 4:00 P.M. at which time and place said bids will be opened for the furnishing of all labor, materials, equipment, mechanical workmanship, transportation and services required for replacement of windows of the gymnasium building at Albany High School, 603 Key Route Boulevard in the City of Albany, County of Alameda, State of California for the Albany Unified School District of Alameda County.

Bidders must bid on the base bid set forth in the proposal form.

These bids shall be presented in accordance with plans and specifications for said work which are on file at the said office of said Board located as above mentioned.

Said plans and specifications may be had by any prospective bidder for the work above mentioned on application and shall be returned at the time the bids are submitted.

Bids must be made on bid forms obtained at the said office of said Board and must be signed by the bidder and accompanied by a bid bond in the form procured from said office, duly executed by the bidder as principal and a corporation authorized to do business in the State of California as surety naming the Albany Unified School District of Alameda County as obligee, or by a cashier's check or certified check, certified without qualification, drawn on a solvent bank of the State of California or on a national bank doing business in the State of California, in the amount of Ten (10) Per Cent of bid and made payable to the Albany Unified School District of Alameda County. Should the parties or party to whom the contract should be awarded fail to enter into the contract after the award and to file the required bonds, the proceeds of said certified or cashier's check or the amount paid by the bidder or his surety pursuant to the terms of said bid bond either voluntarily or pursuant to the judgment rendered by the court in any action brought thereon will be retained by said district as agreed and liquidated damages.

The contractor must pay all laborers, workmen and mechanics on said work, or any part thereof, not less than the general prevailing rate of per diem wages and not less than the general prevailing rate of per diem wages for legal holiday and overtime work, for work of a similar character in the locality in which the work is performed, to wit: said school district, which per diem wages shall not be less than the stipulated rates contained in a schedule thereof which has been ascertained and determined by said Board and which is now on file in the office of said Board and by reference incorporated and specified herein and made a part hereof, and which said general prevailing rate of per diem wages as hereinabove referred to and adopted for each craft or type of workman or mechanic needed to execute this contract.

The Board reserves the right to reject any and all bids, or any or all items or alternates or propositions of such bids. The contract will be awarded to the bidder whose bid is lowest on the Base Bid and Alternate Bids accepted or rejected by the Board.

No bidder may withdraw his bid for a period of thirty (30) days after the time set for the submission of bids, and the Board will act to accept or reject the successful bid within that period of time.

By order of said Board, April 11, 1978.

CHARLES E. McCULLY
Secretary of the Board of
Education of the City of Albany
and of Albany Unified School
District Alameda County, State
of California

Adopted by the following roll call vote this 11th day of April, 1978.
AYES: Members Rosano, Arnold, Chin
NOES: None
ABSENT: Members Ganong and Nehls

CHARLES E. McCULLY
Secretary of the Board of
Education, City of Albany and
of Albany Unified School
District, Alameda County,
California
3016A — May 31; June 7, 1978.

PUBLIC NOTICE

NOTICE TO CONTRACTORS

NOTICE IS HEREBY GIVEN that the Board of Education of the City of Albany and of Albany Unified School District of Alameda County hereby calls for sealed proposals to be delivered to the Secretary of said Board at the office of said Board in the Administration Building of said school district, located at 904 Talbot Avenue, Albany, California, until Tuesday, the 27th day of June, 1978, at 4:00 P.M. at which time and place said bids will be opened for the furnishing of all labor, materials, equipment, mechanical workmanship, transportation and services required for sandblasting and painting of the gymnasium building at Albany High School, 603 Key Route Boulevard in the City of Albany, County of Alameda, State of California, for the Albany Unified School District of Alameda County.

Bidders must bid on the base bid set forth in the proposal form.

These bids shall be presented in accordance with the plans and specifications for said work, which are on file at the said office of said Board located as above mentioned.

Said plans and specifications may be had by any prospective bidder for the work above mentioned on application and shall be returned at the time the bids are submitted.

Bids must be made on bid forms obtained at the said office of said Board and must be signed by the bidder and accompanied by a bid bond in the form procured from said office, duly executed by the bidder as principal and a corporation authorized to do business in the State of California as surety naming the Albany Unified School District of Alameda County as obligee, or by a cashier's check or certified check, certified without qualification, drawn on a solvent bank of the State of California or on a national bank doing business in the State of California, in the amount of Ten (10) Per Cent of the bid and made payable to the Albany Unified School District of Alameda County. Should the party or parties to whom the contracts be awarded fail to enter into the contract after the award and to file the required bonds the proceeds of said certified check or the amount paid by the bidder or his surety pursuant to the terms of said bid bond either voluntarily or pursuant to the judgment rendered by the court in any action brought thereon will be retained by said district as agreed and liquidated damages.

The contractor must pay all laborers, workmen and mechanics on said work, or any part thereof, not less than the general prevailing rate of per diem wages and not less than the general prevailing rate of per diem wages for legal holiday and overtime work, for work of a similar character in the locality in which the work is performed, to wit: said school district, which per diem wages shall not be less than the stipulated rates contained in a schedule thereof which has been ascertained and determined by said Board and which is now on file in the office of said Board and by reference incorporated and specified herein and made a part hereof, and which said general prevailing rate of per diem wages as hereinabove referred to and adopted for each craft or type of workman or mechanic needed to execute this contract.

The Board reserves the right to reject any and all bids, or any or all items or alternates or propositions of such bids. The contract will be awarded to the bidder whose bid is lowest on the Base Bid and Alternate Bids accepted or rejected by the Board.

No bidder may withdraw his bid for a period of thirty (30) days after the time set for the submission of bids, and the Board will act to accept or reject the successful bid within that period of time.

By order of said Board May 23rd, 1978.

CHARLES E. McCULLY
Secretary of the Board of
Education of the City of Albany
and of Albany Unified School
District of Alameda County,
California.

ADOPTED BY THE FOLLOWING ROLL CALL VOTE this 23rd day fo May, 1978.
AYES: Members Ganong, Thomsen, Tenret, Cediel, Arnold
NOES: None
ABSENT: None

CHARLES E. McCULLY
Secretary of the Board of
Education of the City of Albany
and of Albany Unified School
District of Alameda County,
California
3015-A—May 31; June 7, 1978

S.F. Ballet in Geary performance

SAN FRANCISCO — On July 13, the San Francisco Ballet returns to the Geary Theatre for its second three-week Geary Summer Season. This year, in addition to works from the 1978 repertory, the Summer Season features the first SFB Geary summer world premiere, Jerome Weiss's "Orpheus," a dramatic ballet based on the classical legend; revivals of Lew Christensen's "Jinx" and "Con Amore" and Jerome Weiss's popular spoof, "Peter and the Wolf."

PUBLIC NOTICE

NOTICE TO CREDITORS
SUPERIOR COURT OF THE STATE OF CALIAFORNIA FOR THE COUNTY OF ALAMEDA
No. 209174

Estate of LOUISE NIEHEUS ASHBRIDGE, also known as LOUISE ASHBRIDGE, Deceased.

NOTICE IS HEREBY GIVEN to the creditors of the above named decedent that all persons having claims against the said decedent are required to file them, with the necessary vouchers, to the undersigned at the law office of STANLEY R. KENDALL, 1619 Shattuck Ave., Berkeley, California 94709 which is the place of business of the undersigned in all matters pertaining to the estate of said decedent, within four months after the first publication of this notice.

Dated May 18, 1978.
BERNICE LOUISE ASHBRIDGE
Executrix of the Will of the
above named decedent
STANLEY R. KENDALL
Attorney at Law
1619 Shattuck Avenue
Berkeley, California 94709
Attorney for Executrix
3013-A—May 24, 31; June 7, 14, 1978

FICTITIOUS BUSINESS NAME STATEMENT
FILE NO. 27807
THE FOLLOWING PERSON is DOING BUSINESS AS:
THE CANING SHOP
1279 Gilman St.
Berkeley, Ca. 94706

Widess, James B.
2408 McGee
Berkeley, Ca. 94703
This business is conducted by an individual.
Signed:
JAMES B. WIDESS
This statement was filed with the County Clerk of Alameda County on 5-22-78.

CERTIFICATION
I hereby certify that the foregoing is a correct copy of the original on file in my office.
Dated 5-22-78.
RENE C. DAVIDSON,
County Clerk
By: E. THOMAS
Deputy
A-3014—May 24, 31; June 7, 14, 1978

PUBLIC NOTICE
SUBMITTAL OF COMMUNITY DEVELOPMENT BLOCK GRANT APPLICATION TO HUD
ALAMEDA COUNTY FOURTH YEAR PROGRAM
June 1, 1978

The Department of Housing and Urban Development has accepted Alameda County Fourth Year Community Development Block Grant Application under the Housing and Community Development Act. The application requests $2,897,000 in funds for fiscal year 1978-79, and includes funds for the cities of Albany, Newark, Pleasanton, Union City, Emeryville, Livermore, and Unincorporated Alameda County. The application is available to all interested parties upon request from: Alameda County Planning Department, 224 Elmhurst Street, Hayward, CA 94544.

Persons wishing to object to the approval of this application by HUD may make such objection known to the San Francisco Area Office. It will consider objections made only on the following grounds: The applicant's description of needs and objectives is plainly inconsistent with available facts and data; or the activities to be undertaken are plainly inappropriate to meeting the needs and objectives identified by the applicant or the application does not comply with applicable law; or the application proposes activities which are ineligible for funding under HUD regulations.

Such objections should include both an identification of the requirements not met, and, in the case of objections made on the grounds that the description of needs and objectives is plainly inconsistent with significant, generally available facts and data, the data upon which the persons rely. Although HUD will consider objections submitted at any time, such objections should be submitted by July 1, 1978.

WILLIAM H. FRALEY,
Planning Director.
For the Applicant:
County of Alameda
3018-A—May 31, 1978

AMERICAN CREMATION SERVICE INC.
Pre-Need And At Need
Minimum Cost. Call or Write For Brochure.
525-6433
727 San Pablo Ave
Albany, Ca. 94706

PUBLIC SERVICES DIRECTORY

A—Instruction

LEARN TO DRIVE
We'll teach you what you should know
What's expected of you
The SAFE and PROPER
rules to drive by.
BERKELEY Driving School
524-5321, Eves. 283-3838

B—Special Services

ALBANY TELEVISION
Sales-Service
Factory Trained — Specializing in RCA, Zenith and Motorola
Color — B&W — Stereo
"THERE'S NO SUBSTITUTE FOR KNOW-HOW"
Phone 526-9177
1150 SOLANO

Please check your ad the first day it appears

B—Special Services

WINDOWS
Old Wood Sash Replaced with Modern Aluminum
FREE ESTIMATES
524-7055

FIREPLACES
Remodeled, Repaired, Corrected, Spark Arresters
Lic. No. 327662
ROY ANACLERIO Fireplaces
526-7555

ALERT CLEANERS
1224 Solano, Albany
Open Monday thru Saturday 7 a.m.-7 p.m.
Drapes, expert, all types of cleaning.
525-6937

Home Repair and Maintenance
Plumbing, Electric, Carpentry, Deadlocks Installed! Free Estimates
524-7055

B—Special Services

ELECTRIC
Service & Supplies
Free Estimates
OR
25% off retail for home-owner and do-it-yourselfers.
PLAZA ELECTRIC SERVICE
527-5373
Lic. #248462
BankAmericard-Master Charge

Joe's Auto Glass Shop
Safety Glass
Insurance Claims Given
Prompt Attention
636 San Pablo Ave.
524-5268

FARNEL CONSTRUCTION
General Contractors
Remodeling, alterations and new construction. Phone eves 526-0915 for free estimates.
License No. 282387
Financing Available

B—Special Services

ESSER PLUMBING CO.
Sales and Service
• Water Heaters • Thermostats • Stoppages Cleared
Service Is Our Business
P.O. BOX 7005
For Day or Nigh Calls
Phone 525-3163

To Place Your Classified Ad Call 525-1510

LANDSCAPING SERVICES
Design, installation, construction, maintenance. Lawns, fences, decks. Low maint. cons., yard renovation or re-landscaping. Reas. Free est.
Call 526-3798

ELECTRICAL
Large or Small Jobs
Lower Rates
Bonded — Work Anywhere
License No. 139932
Free Estimates
524-8583 or 525-0146

B—Special Services

Any Time's A GOOD TIME TO BUY, SELL OR RENT

BILL'S HAULING
Light moving, shrub trim, general clean-up and trash removal.
845-5957

Oscar's Hauling Service
Since 1930 - Free Estimates
• Rubbish & Trash Hauling
• Basement, Attic
1041 Peralta Ave., Albany
527-2267

ED'S HOUSE & CARPET CLEANING
Carpets, upholstery cleaned, steamed or shampooed. Walls and windows washed. Floors waxed.
529-2015 or 529-2731
Free Estimates

C—Automotive

HAVE A WELDING OR MACHINING PROBLEM?
CALL Larry Baum
MONARCH
• Welding-Machining
FIX-IT SERVICE
—Local and Convenient—
Call Us Today 524-5[illegible]
1218 Santa Fe Near Gilman

E—Home and Garden

HEATING
Air Conditioning and Sheet Metal Work
• ESTABLISHED 1933
State License 218716
GRANHOLT
Sheet Metal Work
PHONE 525-5721
501 San Pablo, Albany

Classified Ads Get Results

News of club activities in the Albany area

ALBANY LIONS CLUB

Albany Lions have scheduled a "Ladies Night" session tomorrow evening at which Nick Rekas, a former member of the local service club, will be the principal speaker. Rekas will discuss his archeological research in Crete and its environs, and comment on "The Lost Continent of Atlantis."

ALBANY ROTARY CLUB

Rotary District 516 will conduct an assembly at the Woodland High School, in Woodland, on June 24, "And all incoming officers are expected to attend the one-day affair," Rotary President-Elect J. J. Sturgeon said today. The session will convene at 9 a.m. and adjourn at 3:30 p.m.

ALBANY-BERKELEY HIGH-TWELVE CLUB

The Albany-Berkeley High Twelve Club members and their ladies have been invited to a dinner given by the Shattuck-Stephens Lodge No. 541 Thursday. The dinner will be served at the El Cerrito Masonic Temple at 6922 Stockton Ave. Reservations may be made with Ben Allin (524-0193).

The High Twelve unit also will conduct its regular noon session Monday at Kirby's Restaurant in the El Cerrito Plaza. Brother Paul Higley will introduce his "Buddy" in a "This is Your Life" skit.

ALBANY CHAPTER NO. 550, O.E.S.

Albany Chapter 550 O.E.S. will meet in Albany Temple, 533 San Pablo Ave., Friday at 8 p.m.

Norma Farquhar, worthy matron and Donald Pape, worthy patron will preside. A Memorial ceremony will be held.

COURT BERKELEY NO. 1049 CATHOLIC DAUGHTERS

The business meeting of Court Berkeley No. 1049, Catholic Daughters of America, will be held on Sunday, at 1 p.m. at St. Jerome's Church Hall, Curry and Carmel, El Cerrito.

Anna Marie Mikesell, regent, will preside and will make a report on the State Convention of the Catholic Daughters recently held in San Francisco, and which she attended as a delegate.

Members also attending were Mrs. Frank Heaney, Mrs. Robert Rogers and Lorraine Burton.

The Court will recess for the months of July and August and will resume activities in September.

PRYTANEAN ALUMNAE INC.

Prytanean Alumnae Inc. celebrated the end of the year with a business meeting and brunch recently in the U.C. Dining Commons. Trish Hawthorne, outgoing president, presided over the business meeting.

Officers elected for the coming year were Agnes Liakos Dimitriou, president; Lani Ingham Shepp, vice president; Linda Brand Delehunt, secretary; Catherine Hamilton Jackson, corresponding secretary; Jennifer Paul Sugiyama, fiscal secretary; and Janet Smith Johnson, treasurer.

Also voted on were allocations of funds to the Campus History Project and to Women's Intercollegiate Athletics on the Berkeley campus.

The brunch, chaired by Janice Kittredge, followed. Cab Rogers was the toastmistress for this event. Honored guests were graduating seniors from the Prytanean Society, Margaret Murdoch, chimesplayer of the Campanile for 55 years and Nina McCorkie who is moving to Davis.

Laurie Robertson, president of the actives was introduced. She reviewed the society's progress this past year and thanked the alums for their help.

Cab then introduced Jane Moorman, director of counseling and psychological research on the Berkeley campus, who was the speaker for the day.

Cal songs, sung by the Senior Men's Octet closed the meeting.

BERKELEY YMCA

The Berkeley YMCA has a number of trips and outings for high school youth.

June 27 to July 1, there is a white water rafting trip down the Stanislaus River, one of the last wild rivers in California, and a Northwest Caravan trip to Canada. The latter trip makes a loop to the Northwest, going through the Oregon Cascades, Mt. Ranier, Seattle, Puget Sound, British Columbia, back down the Oregon coastline and then through the California redwoods. The dates for this trip are June 27 through July 6.

For those young people who like to backpack there are two excellent trips. From July 23-28 there will be a trip on the Mendocino coastline with hiking and camping along the King Range Conservation area. A Sierra trip, Aug. 7-13, takes on a portion of the Tahoe-Yosemite Trail, from Echo Pass on Highway 50 to Lake Alpine on Highway 4.

There is room in all of the trips, at this time, but interested "should register soon." All trips are coed and limited to 12 campers; all are led by experienced and trained leaders.

For more information readers may call the Camp office at the Berkeley Central YMCA, 848-6800, Ext. 28.

ALBANY MIDDLE SCHOOL PTA

A special session of the Middle School Parent-Teachers Association has been called "To discuss the Middle School Site Council," a PTA spokesman said today.

The meeting will be held at 7:30 p.m. Monday in the Middle School Library at 1000 Jackson St.

Deadline extended on Phelan award

SAN FRANCISCO — The deadline for entry in the James D. Phelan Art Award, administered annually by The San Francisco Foundation, has been extended until June 1, 1978.

The statewide contest is being held for sculptors this year and cosponsored by the San Francisco Museum of Modern Art. This extension will provide an additional opportunity for California-born artists, aged 20 through 40 who have not yet learned of the award to enter slides of their works in competition for the $1,500 first prize and $1,000 runner-up award.

The winning piece will be given consideration for display at the San Francisco Museum of Modern Art.

Applicants may submit slides of up to three(3) works to:

San Francisco Museum of Modern Art
Van Ness at McAllister
San Francisco, CA 94102
Attn: Henry Hopkins

Winners will be asked to provide verification of age and birthplace.

Entry forms may be obtained by calling the Museum of Modern Art, 863-8800 or The San Francisco Foundation, 982-1210.

See the Business and Service Directory in Classified

Multi-media center opened

OAKLAND — The Oakland Museum's History Department will officially open its new multi-media center, the Breuner Gallery, on Tuesday with the inaugural exhibit "Pioneer Aviation in California."

Located near the 1950s exhibits at the rear of the Cowell Hall of California History on the museum's second level, the Breuner Gallery is equipped to present video, film and slide programs; to stage changing exhibitions of objects and graphics; and even to make use of a small computer.

The new facility was developed with support from the Rotary Club of Oakland (including club-administered funds given by the family of the late Wallace E. Breuner, Sr.), and from the Women's Board of the Oakland Museum Association and the National Endowment for the Humanities. It is named in memory of Breuner, a prominent East Bay civic leader and Rotarian until his death in 1975.

Albany church news

ST. ALBAN'S EPISCOPAL CHURCH

The Rev. Warren Debenham, rector, will celebrate Holy Communion this morning at 11:30.

The work of preparation that seventh and eighth grade students have been pursuing all spring will culminate on Saturday, when they are confirmed at Grace Cathedral, San Francisco. Mike Maas, seminarian, has been helping them work toward this goal; Father Debenham will present the youngsters and some adult candidates for confirmation.

Father Debenham will preach at both services on Sunday, June 4, and will also be the celebrant of Holy Communion. He will be assisted by the Rev. Robert Wilson and Nabeel Jacob, lay reader. The Senior Choir, under the direction of Rita Dows, will present the offertory anthem. Dr. Walter Reichle and George Coons will usher, and the greeter will be Shari Gray. The 10 o'clock service will be followed by a coffee hour in the parish hall. The adult discussion group will meet with Father Debenham in the parish library at 9 o'clock.

St. Alban's Episcopal Church is at 1501 Washington Ave.

CHURCH WOMEN UNITED

"The Impact of Mechanization on the Social Order" will be the subject of the program at the June meeting of Church Women United, Berkeley-Albany, on Friday starting at 9:30 a.m. The session will be held at South Berkeley Community Church, 1802 Fariview St., Berkeley, and the speaker will be Sal Alvarez, director in the United Farm Workers and a member of the Farm Worker Ministry.

In addition to the program and short business meeting, conducted by Mrs. Ray Lew, president, there will be a sale of articles from SERRV, a branch of Church World Service. All women are invited.

UNITED METHODIST CHURCH

Sunday services will be held at 11 a.m. at the United Methodist Church, 980 Stannage, Albany.

The Rev. David Houston will lead in short meditation in preparation for communion which is held the first Sunday of every month. Roger Spence will be the lay leader. James Berling is the organist.

At 9:45 Sunday morning Nina Hazelton leads a Bible study and prayer group in the education unit of the church. Each week Sunday school is available for children in pre-school and the early grades.

Children will join the adults in the sanctuary during the first part of the service and then go to their classes. Nursery care will be provided for small children.

ALBANY CHRISTIAN SCIENCE SOCIETY

Sunday at 11 a.m. the Bible Lesson Sermon on "God the only Cause and Creator" will include this statement from "Science and Health with Key to the Scriptures" by Mary Baker Eddy: "All substance, intelligence, wisdom, being, immortality, cause, and effect belong to God. These are His attributes, the eternal manifestations of the infinite divine Principle, Love."

Tuesday afternoons the Reading Room is open from 2 to 4 o'clock. Both Church and Reading Room are at 1358 Marin Ave.

Two physical fitness exercise classes set

ALBANY — Two new physical fitness exercise classes are to be held at Albany Middle School Gym on Tuesday and Thursday nights from June 6 through July 13. Classes will be held from 6 to 7 p.m. for teens, and 7:15 to 8:15 p.m. for adults. The fee is $12 per six-week session.

Classes will consist of: improving muscle tone, relaxation, developing energy, improving stamina, fighting fatigue, increasing ventilation of the lungs, strengthening circulatory systems, and increasing flexibility.

"The fitness class is designed to assist and help each individual to improve his present physical condition. Many exercise classes are designed to expose groups of people to a variety of exercises, but each individual is not taught how to improve his or her personal condition. This is one of the goals of these classes," Instructor Robert Goady said. He has had experience in physical fitness and athletics including a background of Prep All-American quarterback.

Registrations will be taken at the Albany Park and Recreation Department, 1000 San Pablo Ave., 644-8514.

Paid Political Advertisement Paid Political Advertisement

Undersheriff Glenn Dyer, qualified candidate for Sheriff. 27 years' experience.
Endorsed by Labor,
Business and Law Enforcement.

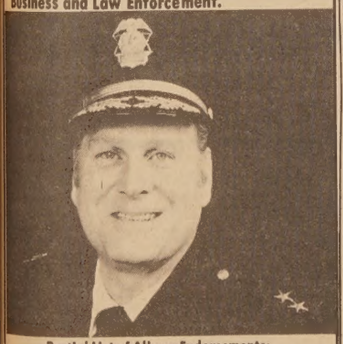

Partial List of Albany Endorsements:
Lewis M. Howell, Mayor, Jerome Blank, George Hein, Frank S. Corey, Joe Carlevaro, Helen Baum, May Ellis Olson, George & Mary Collier, Alvin F. Drozda, James R. Simmons, Jerry A. Williams, Estelle P. Williams, Thomas Snell, C. Eddie Johnson.

Dyer for Sheriff Committee
22431 Foothill Blvd., Hayward, Cal. 94541.

Skills Center occupational training set

ALBANY — The East Bay Skills Center is working with the Alameda County Training and Employment Board (ACTEB) to provide occupational training for unemployed persons residing in Albany, Alameda, Emeryville, Hayward, Piedmont, San Leandro and other cities in the ACTEB area.

The Center will be recruiting applicants interested in vocational training, while receiving a stipend, in the following occupational areas: account clerk, data entry, banking, cashier checker, pre-employment training and clerical occupations.

To qualify all applicants must reside in the ACTEB areas. Others need not apply. In addition, applicants must be over 18 years of age and unemployed.

Applications are being accepted at the East Bay Skills Center, 1100 - 67th Street (at San Pablo Ave.), Oakland, until further notice, between the hours of 9 a.m. and 12 noon on Tuesdays, Wednesdays and Thursdays.

BIG (S) BRANDS SALE!

Orange Juice — Bel-air, Frozen Concentrate, 6 oz. — Save 6¢ — Safeway Special 39¢
Frozen Peas — or Mixed Vegetables, Bel-air, 32 oz. — Save 10¢ — Safeway Special $1.05
Wheat Bread — Crushed, Mrs. Wright's, 1.5 lb. — Save 10¢ — Super Special 2 for $1
Mayonnaise — Real, No-made, Qt. — Save 11¢ — Safeway Special 99¢
Salad Oil — No-made, 48 oz. — Safeway Low Price $1.65
Grapefruit — Juice, Town House, 46 oz. — Save 8¢ — Super Special 55¢
Tomato Sauce — Town House, 8 oz. — Save 20¢ — Super Special 8 for $1
Tomatoes — Gardenside, Standard, 16 oz. — Save 16¢ — Safeway Special 3 for 89¢
Cling Peaches — Town House, 16 oz. — Save 7¢ — Super Special 35¢
Sweet Peas — Highway, 16 oz. — Save 24¢ — Safeway Special 4 for $1
Mac & Cheese — Town House, 7.25 oz. — Save 16¢ — Super Special 4 for $1
Detergent — Liquid, White Magic for Dishes, 22 oz. — Save 14¢ — Super Special 79¢
Cragmont Soda — Regular or Diet, 12 Ounce — Safeway Low Price 6 for $1
Paper Towels — Truly Fine, 85 Sq. Ft., Single Ply Roll — Save 14¢ — Super Special 45¢
Bar Soap — Truly Fine, Emerald Mist, 7 oz. — Save 19¢ — Safeway Special 2 for 79¢
Cat Food — Kat Nip, 7 oz. — Save 38¢ — Safeway Special 6 for $1
Detergent — Laundry, White Magic, 15¢ Off Label, 49 oz. — Safeway Low Price 99¢
Motor Oil — Safeway, Quart — Save 15¢ — Super Special 2 for 89¢
French Fries — Bel-air, Frozen, 2 lb. — Save 6¢ — Safeway Special 79¢
Cheddar Cheese — Safeway, Sharp, per lb. — Save 20¢ — Safeway Special $1.99
Large AA Eggs — Lucerne, dozen — Safeway Low Price 65¢
Ground Coffee — Safeway, Bag, 2 lb. — Safeway Special $5.27
Peanut Butter — Country Pure, 38 oz. — Save 20¢ — Safeway Special $1.89
Preserves — Empress, Strawberry, 18 oz. — Save 16¢ — Safeway Special 99¢
Salad Dressing — Nu-made, Pourable, 1000 Island, French or Italian, 8 oz. — Save 10¢ — Safeway Special 49¢
Kernel Corn — Whole, Highway, Vacuum Pack, 12 oz. — Save 10¢ — Safeway Special 3 for 89¢
Long Grain Rice — Town House, 5 lb. — Save 16¢ — Safeway Special $1.99
Tray Cookies — Busy Baker, Chocolate Chip, Sugar, Oatmeal or Coconut, 17.25 oz. — Save 13¢ — Safeway Special 99¢
Fabric Softener — White Magic, Sheets, 20 ct. — Save 10¢ — Safeway Special 89¢
Dishwasher Compound — White Magic, 50 oz. — Save 22¢ — Safeway Special $1.29

SAFEWAY ... MORE THAN A FOOD STORE!
Vitamin C — Safeway, 250 mg., 100 ct. — Save 16¢ — Safeway Special 99¢
Vitamin E — Safeway, 200 I.U., 100 ct. — Save 50¢ — Safeway Special $1.99
Toothbrush — Safeway, Straight Trim — Save 27¢ — Safeway Special 2 for 69¢

SAVE 10% On Full Cases of Wine or Liquor. Check your Store for Details.
Holiday Champagne — Maison Blanc, 75 litre (Case of 12 $31.49) — Safeway Low Price $1.99
Paul Masson Wine — Cooking Chablis or Rose (Extra Dry Champagne $1.99) (Case of 12 $27.88) — Safeway Low Price $3.49
Winner's Cup Gin or Vodka — 90 Proof, 1.75 litre (Case of 6, $37.75) — Safeway Low Price $6.99
Italian Swiss Colony — Rhineskeller, Von Rose, or Chablis 5.5 litre (Case of 4 $12.81) — Safeway Low Price $2.39
Le Domaine Champagne — 5th (Case of 12 $37.68) — Safeway Low Price $3.49
Christian Bros. — Brut Champagne, Napoleon, 75 litre (Case of 12 $53.88) — Safeway Low Price $4.99
Coldbrook — Blended Whiskey, Quart (Case of 12 $48.95) — Safeway Low Price $4.49
Tequila — Sauzalita 80 Proof, 750 ml (Case of 12 $42.01) — Safeway Low Price $3.89
Brown Derby — Beer, 12 oz., 12 pack — Safeway Low Price $1.99
Liquor Available at Licensed Stores Only.

Tomatoes — Florida, Large Size — Super Special lb. 48¢
Limes — Florida — each 10¢
Oranges — Valencia — 4 lb. bag 99¢
Mushrooms — Good so many ways — lb. $1.29
Broccoli — Fresh Bunches — bunch 48¢
Bananas — Green Tipped — 4 lbs. $1
Cucumbers — Favorite Salad Ingredient — each 29¢
Carrots — Clip Top — lb. 27¢
Eggplant — Large Size — each 48¢
Safeway Flower Show — 4" Color Spots and Bedding Plants — MV Nursery, Assorted Flowers and Vegetable Plants. (Bedding Plants are in Pony Packs of Six) — 2 for $1
Florida Citrus Punch — Sunny Delight, Contains Orange, Tangarine and Lime Juices. The Juicy New Taste of the Town! — 64 oz. 99¢

Manor House Turkeys — or Hen, Frozen, U.S.D.A. Grade A — Super Special — USDA A Grade — lb. 69¢
Boneless Round Steak — Full Cut, U.S.D.A. Choice Grade Beef — Super Special — USDA Choice — lb. $1.88
Trophy Brand Beef Patty Mix — A Blend of Ground Beef and Textured Vegetable Protein — lb. 89¢
Boneless Sole Fillets — Frozen Fresh Thawed — lb. $2.29
Foster Farm Fryer Parts — Drumsticks — lb. $1.14
Beef Blade Chuck Steak — U.S.D.A. Choice Grade Beef — lb. $1.29
Turkey Drumsticks — Frozen Fresh Thawed — lb. 49¢
Farmer John Smoked Hams — Shank Portion — lb. $1.19
Assorted Pork Chops — Pork Loin — lb. $1.48
Picnic Pork Roast — Shoulder Arm — lb. 99¢
Sliced Bacon — Mississippi — 1-lb. $1.39
New Zealand Leg of Lamb — Whole, Frozen — lb. $1.49

PLAY SAFEWAY MILLION $$ BINGO
ANOTHER MILLION DOLLARS IN PRIZES AVAILABLE
ODDS CHART EFFECTIVE May 30, 1978
No Purchase Necessary to Play...
This promotion is available at 273 Safeway Stores in California Counties including and north of Monterey, Kings and Tulare, and 12 Safeway Stores in Northwest Nevada. This promotion is scheduled to end on July 15, 1978.

PRIZE VALUE	INSTANT GAME	COLLECT GAME	TOTAL PRIZES	ODDS 1 TICKET	ODDS 10 TICKETS	ODDS 20 TICKETS
$1,000	114	132	246	129,578	9,691	4,946
100	376	439	815	38,818	3,886	1,933
20	986	1,384	2,370	13,534	1,272	526
10	2,247	2,560	4,807	6,560	507	253
5	8,816	--	8,816	3,588	279	138
1	337,394	--	337,394	94	7.31	3.6
TOTALS	349,933	4,415	354,348	90	6.9	3.5

Items and prizes in this ad are available May 31, 1978, thru June 6, 1978, at all Safeway Stores in the following counties: Solano, Napa, Sonoma, Marin, Contra Costa, Alameda, San Francisco, San Mateo, Santa Clara, Monterey and Santa Cruz. *Prices not effective in Vacaville or Fairfield. Sales in retail quantities only.

ALBANY'S JAY VEE LIQUORS
Now Under New Ownership
MARK & EVA TYSON
OFFERING: PERSONAL SERVICE
HOMETOWN ATTITUDES
CLOSE-IN CONVENIENCE
PLUS ADVERTISED JAY VEE SPECIALS
master charge — JAY VEE LIQUORS — BANKAMERICARD
759 San Pablo Ave., Albany

Tickets now on Sale at Safeway to Marriott's GREAT AMERICA — Adults (12 & over) each $8.95, Children (4-11) each $7.95 — Free Fun kit with every 2-adults tickets purchased

New National Smoker Study:

Merit Scores High Marks On Five Key Points!

'Enriched Flavor'™ cigarette proven major alternative to high tar smoking–see results below

Can MERIT taste hold its own against leading high tar brands?

Does MERIT *satisfy* smokers over a long period—or are MERIT smokers slipping back to old high tar favorites?

Read the bottom-line results of new research conducted with smokers like yourself.

Research Confirms Breakthrough

Confirmed: Majority of high tar smokers rate MERIT taste equal to—or better than—leading high tar cigarettes tested! *Cigarettes having up to twice the tar.*

Confirmed: Majority of high tar smokers confirm taste satisfaction of low tar MERIT.

And in detailed interviews conducted among current MERIT smokers?

Confirmed: 85% of MERIT smokers say it was an "easy switch" from high tar brands.

Confirmed: Overwhelming majority of MERIT smokers say their former high tar brands weren't missed!

Confirmed: 9 out of 10 MERIT smokers not considering other brands.

First Major Alternative For High Tar Smokers

MERIT has proven conclusively that it not only delivers the flavor of high tar brands—but continues to satisfy.

This ability to satisfy over long periods of time could be the most important evidence to date that MERIT is what it claims to be: The first major alternative to high tar smoking.

© Philip Morris Inc. 1978

Kings: 8 mg "tar," 0.6 mg nicotine av. per cigarette, FTC Report Aug. '77. 100's: 11 mg "tar," 0.8 mg nicotine av. per cigarette by FTC Method.

Warning: The Surgeon General Has Determined That Cigarette Smoking Is Dangerous to Your Health.

MERIT

Kings & 100's